

GENERAL NOTES

- A. DRAWINGS WERE DERIVED FROM CONSTRUCTION DOCUMENTS OF THE ORIGINAL BUILDING AS WELL AS FIELD SURVEYS BY THE ARCHITECT. THE CONTRACTOR IS TO FIELD-VERIFY ALL DIMENSIONS AND CONDITIONS OF EXISTING CONSTRUCTION, AND REPORT ANY INCONSISTENCIES TO THE ARCHITECT.
- B. WHERE NEW CONSTRUCTION IS ADJACENT TO EXISTING CONSTRUCTION, THE FINISH SURFACES SHOULD BE ALIGNED TO CONCEAL ALL JOINTS, ETC., OR TO MAKE AS INCONSPICUOUS AS POSSIBLE AT ALL TRANSITIONS.
- C. ALL EQUIPMENT AND OTHER ITEMS TO BE REMOVED SHALL BE SALVAGED TO TEMPORARILY HOLD AND PROTECT UNTIL OWNER IS PREPARED TO TAKE POSSESSION. COVER AND PROTECT ITEMS FROM DETERIORATION DUE TO WEATHER, ETC.
- D. CONTRACTOR TO REPAIR OR REPLACE ALL ITEMS DAMAGED AS A RESULT OF CONSTRUCTION DURING COURSE OF WORK. RESTORE ALL REPAIRED ITEMS TO CONSISTENT APPEARANCE AND TO MAINTAIN INTEGRITY OF ALL ITEMS.
- E. PREPARE ALL SURFACES, NEW AND EXISTING, AS REQUIRED TO RECEIVE NEW FINISHES AS INDICATED ON PLANS AND FINISH SCHEDULE.
- F. ALL ACTIVE PIPING, EQUIPMENT, ETC., SERVING FIXTURES AND EQUIPMENT TO REMAIN SHALL BE RELOCATED AS NECESSARY WHEN CONTAINED IN EXISTING CONSTRUCTION TO BE REMOVED.
- G. ALL ACTIVE ELECTRICAL WIRING, EQUIPMENT, ETC., SERVING LIGHTING, POWER, ETC., TO REMAIN SHALL BE RELOCATED AS NECESSARY WHEN CONTAINED IN EXISTING CONSTRUCTION TO BE REMOVED.
- H. ALL WIRING, PIPING, AND EQUIPMENT FOR MECHANICAL OR ELECTRICAL USES WHICH HAVE BEEN, OR ARE TO BE ABANDONED SHALL BE REMOVED AND CAPPED OFF AS NECESSARY TO CONCEAL ALL REMAINING ELEMENTS WITHIN THE CONSTRUCTION TO REMAIN.
- J. GENERAL CONTRACTOR IS RESPONSIBLE TO PATCH AND REPAIR ALL CEILINGS, WALLS, AND FLOORS AS A RESULT OF MECHANICAL AND ELECTRICAL MODIFICATIONS. RESTORE ALL ITEMS TO BE PATCHED AND/OR REPAIRED TO CONSISTENT APPEARANCE AND MAINTAIN INTEGRITY OF ALL ITEMS.
- K. REFER TO MECHANICAL AND ELECTRICAL DRAWINGS FOR REMOVAL AND REINSTALLATION OF LIGHTS, SMOKE DETECTORS, SPEAKERS, AND DIFFUSERS.

KEYED NOTES

- 1. EXISTING CONCRETE PAD TO BE REMOVED AND PROPERLY DISPOSED OF, PREP FOR NEW CONSTRUCTION.
- 2. ALL EXISTING TREES TO BE REMOVED AND PROPERLY DISPOSED OF, PREP FOR NEW CONSTRUCTION.
- 3. EXISTING SITE BENCH AND TABLE TO BE REMOVED AND PROPERLY DISPOSED OF, PREP FOR NEW CONSTRUCTION.
- 4. EXISTING RAILROAD TIES TO BE REMOVED AND PROPERLY DISPOSED OF, PREP FOR NEW CONSTRUCTION.
- 5. EXISTING CONCRETE SIDEWALK TO BE REMOVED AND PROPERLY DISPOSED OF, PREP FOR NEW CONSTRUCTION.
- 6. EXISTING WALLS AND DOOR / FRAME TO BE REMOVED AND PROPERLY DISPOSED OF, PREP FOR NEW CONSTRUCTION.
- 7. EXISTING FIXTURES AND TOILET PARTITIONS TO BE REMOVED AND PROPERLY DISPOSED OF.
- 8. EXISTING FLOOR TO BE REMOVED AND PREPARED FOR NEW FLOOR. FLOOR STRUCTURE SHALE REMAIN IN PLACE.

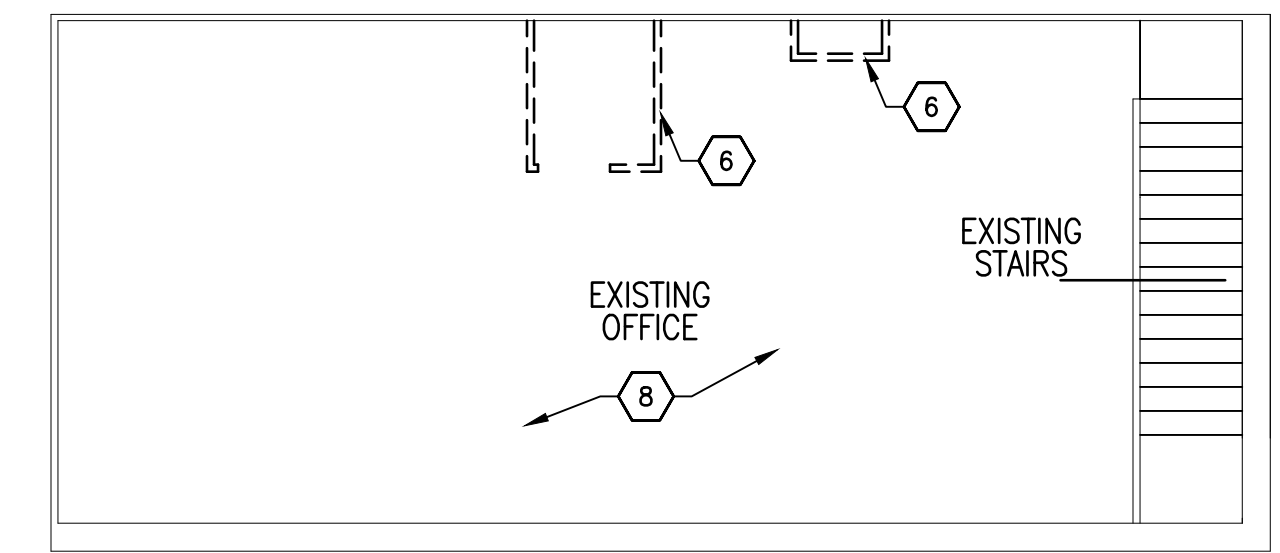

A1 DEMOLITION PLAN - FP1

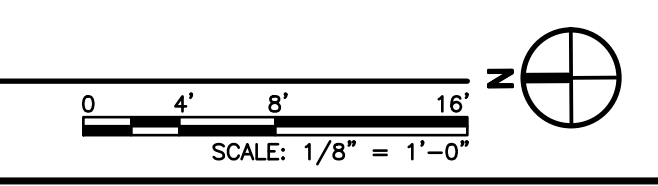

A5 DEMOLITION PLAN - FP2

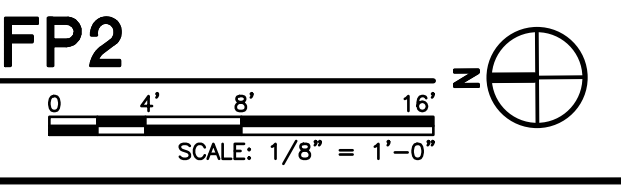

1306 RIO GRANDE BLVD NW
ALBUQUERQUE, NM 87104
505-255-6400 505-268-6954 FAX
WWW.NCA-ARCHITECTS.COM

ARCHITECT

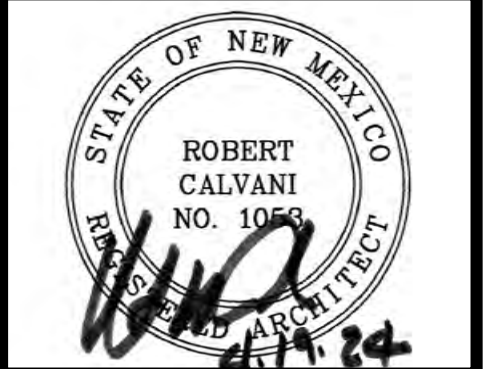

CONSULTANT

PROJECT TITLE

ROOSEVELT COUNTY FAIRGROUNDS PAVILION MULTI PURPOSE

PORTALES NEW MEXICO

REVISIONS:

MK	DATE	DESCRIPTION

DRAWN BY: AM CHECKED BY: JL

PROJECT NUMBER:
A1816.23

DATE:
04/19/2024

SHEET TITLE:

DEMOLITION PLANS

SHEET NO:

AD-101

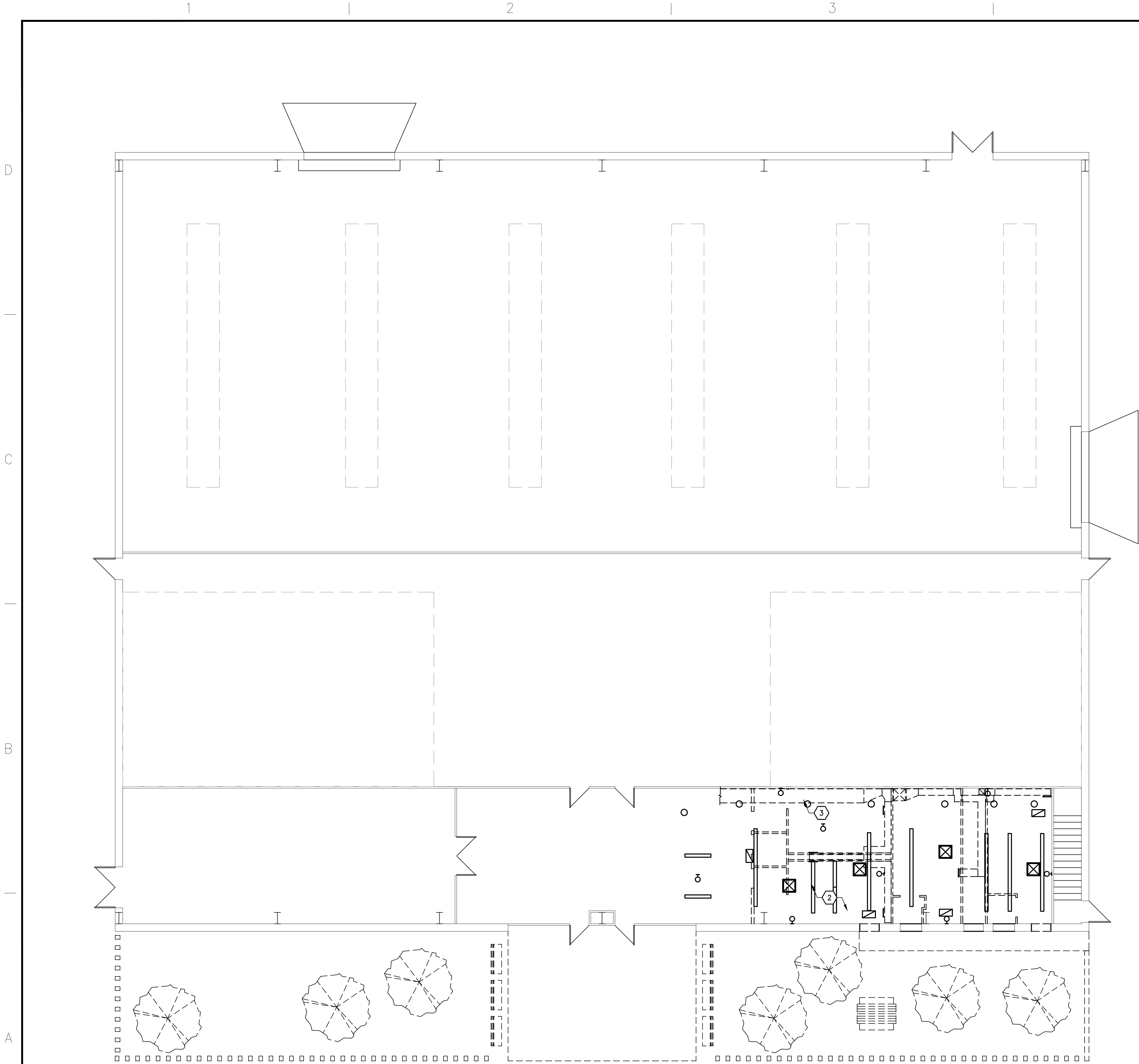

A1 DEMO REFLECTED CEILING PLAN - FP1

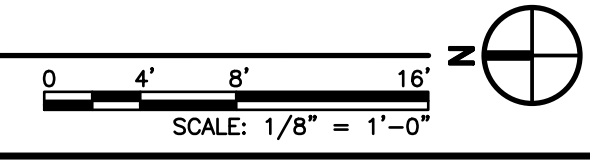

GENERAL NOTES

- A. DRAWINGS WERE DERIVED FROM CONSTRUCTION DOCUMENTS OF THE ORIGINAL BUILDING AS WELL AS FIELD SURVEYS BY THE ARCHITECT. THE CONTRACTOR IS TO FIELD-VERIFY ALL DIMENSIONS AND CONDITIONS OF EXISTING CONSTRUCTION, AND REPORT ANY INCONSISTENCIES TO THE ARCHITECT.
- B. WHERE NEW CONSTRUCTION IS ADJACENT TO EXISTING CONSTRUCTION, THE FINISH SURFACES SHOULD BE ALIGNED TO CONCEAL ALL JOINTS, ETC., OR TO MAKE AS INCONSPICUOUS AS POSSIBLE AT ALL TRANSITIONS.
- C. ALL EQUIPMENT AND OTHER ITEMS TO BE REMOVED SHALL BE SALVAGED TO TEMPORARILY HOLD AND PROTECT UNTIL OWNER IS PREPARED TO TAKE POSSESSION. COVER AND PROTECT ITEMS FROM DETERIORATION DUE TO WEATHER, ETC.
- D. CONTRACTOR TO REPAIR OR REPLACE ALL ITEMS DAMAGED AS A RESULT OF CONSTRUCTION DURING COURSE OF WORK. RESTORE ALL REPAIRED ITEMS TO CONSISTENT APPEARANCE AND TO MAINTAIN INTEGRITY OF ALL ITEMS.
- E. PREPARE ALL SURFACES, NEW AND EXISTING, AS REQUIRED TO RECEIVE NEW FINISHES AS INDICATED ON PLANS AND FINISH SCHEDULE.
- F. ALL ACTIVE PIPING, EQUIPMENT, ETC., SERVING FIXTURES AND EQUIPMENT TO REMAIN SHALL BE RELOCATED AS NECESSARY WHEN CONTAINED IN EXISTING CONSTRUCTION TO BE REMOVED.
- G. ALL ACTIVE ELECTRICAL WIRING, EQUIPMENT, ETC., SERVING LIGHTING, POWER, ETC., TO REMAIN SHALL BE RELOCATED AS NECESSARY WHEN CONTAINED IN EXISTING CONSTRUCTION TO BE REMOVED.
- H. ALL WIRING, PIPING, AND EQUIPMENT FOR MECHANICAL OR ELECTRICAL USES WHICH HAVE BEEN, OR ARE TO BE ABANDONED SHALL BE REMOVED AND CAPPED OFF AS NECESSARY TO CONCEAL ALL REMAINING ELEMENTS WITHIN THE CONSTRUCTION TO REMAIN.
- J. GENERAL CONTRACTOR IS RESPONSIBLE TO PATCH AND REPAIR ALL CEILINGS, WALLS, AND FLOORS AS A RESULT OF MECHANICAL AND ELECTRICAL MODIFICATIONS. RESTORE ALL ITEMS TO BE PATCHED AND/OR REPAIRED TO CONSISTENT APPEARANCE AND MAINTAIN INTEGRITY OF ALL ITEMS.
- K. REFER TO MECHANICAL AND ELECTRICAL DRAWINGS FOR REMOVAL AND REINSTALLATION OF LIGHTS, SMOKE DETECTORS, SPEAKERS, AND DIFFUSERS.

KEYED NOTES

- 1. EXISTING MECHANICAL UNITS TO BE REMAIN. REFERENCE MECHANICAL DRAWINGS.
- 2. REMOVE AND DISPOSED OF EXISTING CEILING LIGHTING AND DIFFUSERS.
- 3. DUCTWORK TO BE REROUTED. REFER TO MECHANICAL DRAWINGS.

LEGEND

NOTE: SEE ELECTRICAL AND MECHANICAL DRAWINGS FOR ADDITIONAL SYMBOLS LEGEND ITEMS.

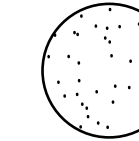
 SUSPENDED CEILING SYSTEM: 5/8" TYPE "X" GYPSUM BOARD CEILING OVER SUSPENSION GRID SYSTEM.

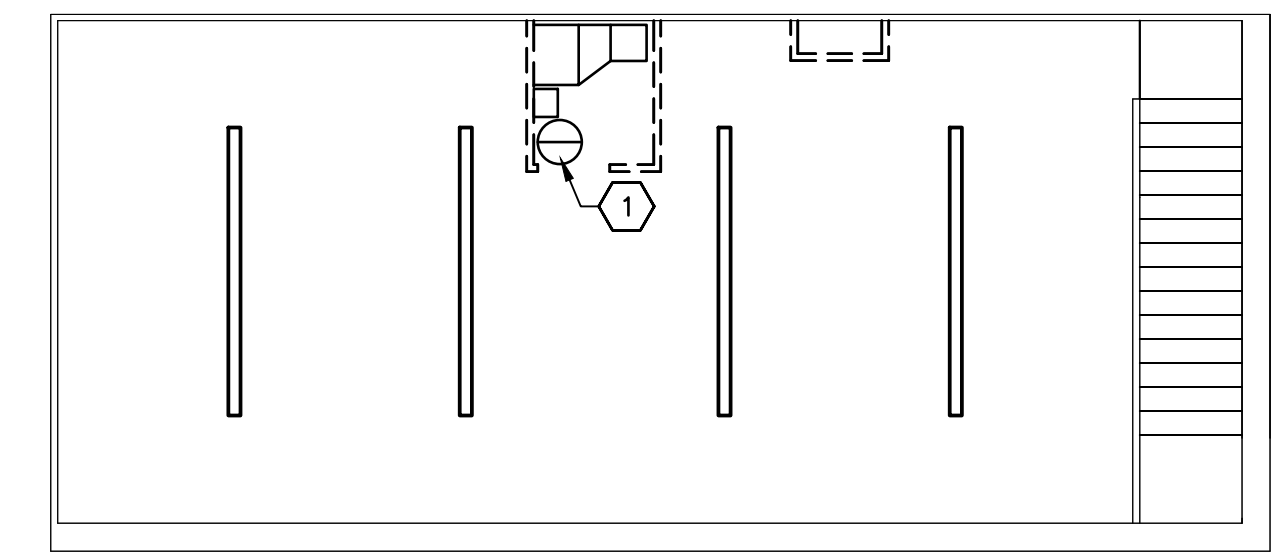

A5 DEMO REFLECTED CEILING PLAN - FP2

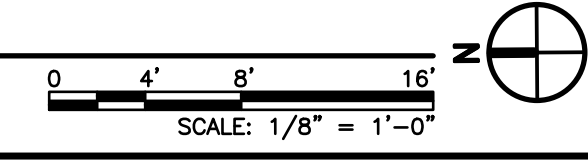

1306 RIO GRANDE BLVD NW
ALBUQUERQUE, NM 87104
505-255-6400 505-268-6954 FAX
WWW.NCA-ARCHITECTS.COM

ARCHITECT

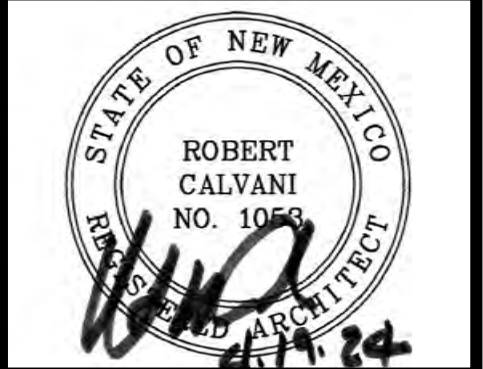

CONSULTANT

PROJECT TITLE

ROOSEVELT COUNTY FAIRGROUNDS PAVILION MULTI PURPOSE

PORTALES NEW MEXICO

REVISIONS:

MK	DATE	DESCRIPTION

DRAWN BY: AM CHECKED BY: JL

PROJECT NUMBER:
A1816.23

DATE:
04/19/2024

SHEET TITLE:

DEMO REFLECTED CEILING PLANS

SHEET NO:

AD-121

GENERAL NOTES

- A. DRAWINGS WERE DERIVED FROM CONSTRUCTION DOCUMENTS OF THE ORIGINAL BUILDING AS WELL AS FIELD SURVEYS BY THE ARCHITECT. THE CONTRACTOR IS TO FIELD-VERIFY ALL DIMENSIONS AND CONDITIONS OF EXISTING CONSTRUCTION, AND REPORT ANY INCONSISTENCIES TO THE ARCHITECT.
- B. WHERE NEW CONSTRUCTION IS ADJACENT TO EXISTING CONSTRUCTION, THE FINISH SURFACES SHOULD BE ALIGNED TO CONCEAL ALL JOINTS, ETC., OR TO MAKE AS INCONSPICUOUS AS POSSIBLE AT ALL TRANSITIONS.
- C. ALL EQUIPMENT AND OTHER ITEMS TO BE REMOVED SHALL BE SALVAGED TO TEMPORARILY HOLD AND PROTECT UNTIL OWNER IS PREPARED TO TAKE POSSESSION. COVER AND PROTECT ITEMS FROM DETERIORATION DUE TO WEATHER, ETC.
- D. CONTRACTOR TO REPAIR OR REPLACE ALL ITEMS DAMAGED AS A RESULT OF CONSTRUCTION DURING COURSE OF WORK. RESTORE ALL REPAIRED ITEMS TO CONSISTENT APPEARANCE AND TO MAINTAIN INTEGRITY OF ALL ITEMS.
- E. PREPARE ALL SURFACES, NEW AND EXISTING, AS REQUIRED TO RECEIVE NEW FINISHES AS INDICATED ON PLANS AND FINISH SCHEDULE.
- F. ALL ACTIVE PIPING, EQUIPMENT, ETC., SERVING FIXTURES AND EQUIPMENT TO REMAIN SHALL BE RELOCATED AS NECESSARY WHEN CONTAINED IN EXISTING CONSTRUCTION TO BE REMOVED.
- G. ALL ACTIVE ELECTRICAL WIRING, EQUIPMENT, ETC., SERVING LIGHTING, POWER, ETC., TO REMAIN SHALL BE RELOCATED AS NECESSARY WHEN CONTAINED IN EXISTING CONSTRUCTION TO BE REMOVED.
- H. ALL WIRING, PIPING, AND EQUIPMENT FOR MECHANICAL OR ELECTRICAL USES WHICH HAVE BEEN, OR ARE TO BE ABANDONED SHALL BE REMOVED AND CAPPED OFF AS NECESSARY TO CONCEAL ALL REMAINING ELEMENTS WITHIN THE CONSTRUCTION TO REMAIN.
- J. GENERAL CONTRACTOR IS RESPONSIBLE TO PATCH AND REPAIR ALL CEILINGS, WALLS, AND FLOORS AS A RESULT OF MECHANICAL AND ELECTRICAL MODIFICATIONS. RESTORE ALL ITEMS TO BE PATCHED AND/OR REPAIRED TO CONSISTENT APPEARANCE AND MAINTAIN INTEGRITY OF ALL ITEMS.
- K. REFER TO MECHANICAL AND ELECTRICAL DRAWINGS FOR REMOVAL AND REINSTALLATION OF LIGHTS, SMOKE DETECTORS, SPEAKERS, AND DIFFUSERS.

KEYED NOTES

- 1. 2 LAYERS 3/4" PLYWOOD ATTACHED TO EXISTING STRUCTURE. STAGGER PLYWOOD SHEET. INSTALL LVT FLOORING AND 4" VINYL BASE AS SCHEDULED.
- 2. CONCRETE SLAB 8" TURN DOWN EDGE ALL AROUND PERIMETER. REFERENCE STRUCTURAL DRAWINGS.
- 3. EXTERIOR OVERHEAD COVERING. SEE BUILDING SECTIONS A-301 AND REFERENCE STRUCTURAL DRAWINGS.
- 4. NEW SITE BENCHES AND TABLES.
- 5. METAL STRUCTURE FOR OVER HEAD COVERING. SEE BUILDING SECTIONS A-301 AND REFERENCE STRUCTURAL DRAWINGS.
- 6. HI LOW DRINKING FOUNTAIN SEE DETAILS D3, D4, AND D5/G-211
- 7. FIRE EXTINGUISHER SEE DETAILS C1,C2/G-211
- 8. NEW WALL CONSTRUCTION. REFER TO SHEETS A-401 AND SHEET A-601.



1306 RIO GRANDE BLVD NW
ALBUQUERQUE, NM 87104
505-255-6400 505-268-6954 FAX
WWW.NCA-ARCHITECTS.COM

ARCHITECT

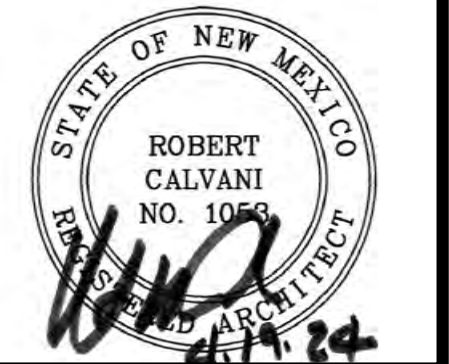

CONSULTANT

PROJECT TITLE

ROOSEVELT COUNTY FAIRGROUNDS PAVILION MULTI PURPOSE

PORTALES NEW MEXICO

REVISIONS:

NO.	DATE	DESCRIPTION

MK DATE DESCRIPTION

DRAWN BY: AM CHECKED BY: JL

PROJECT NUMBER:

A1816.23

DATE:

04/19/2024

SHEET TITLE:

FLOOR PLANS

SHEET NO:

A-101

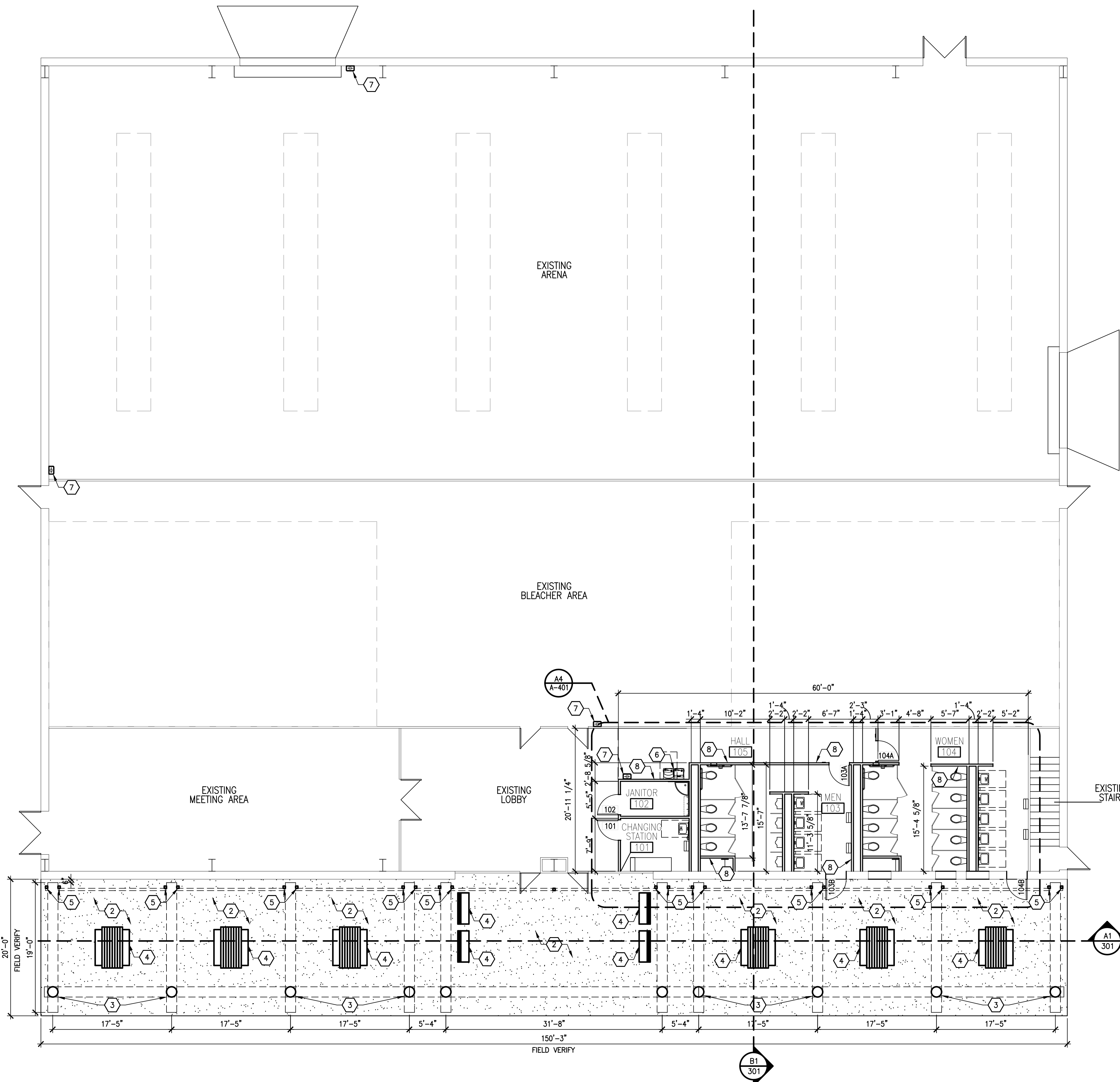

A1 FIRST FLOOR PLAN

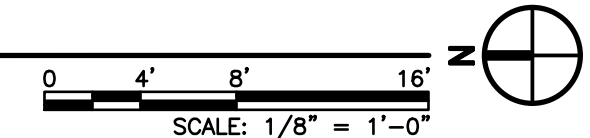

A5 SECOND FLOOR PLAN

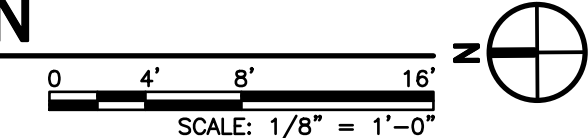

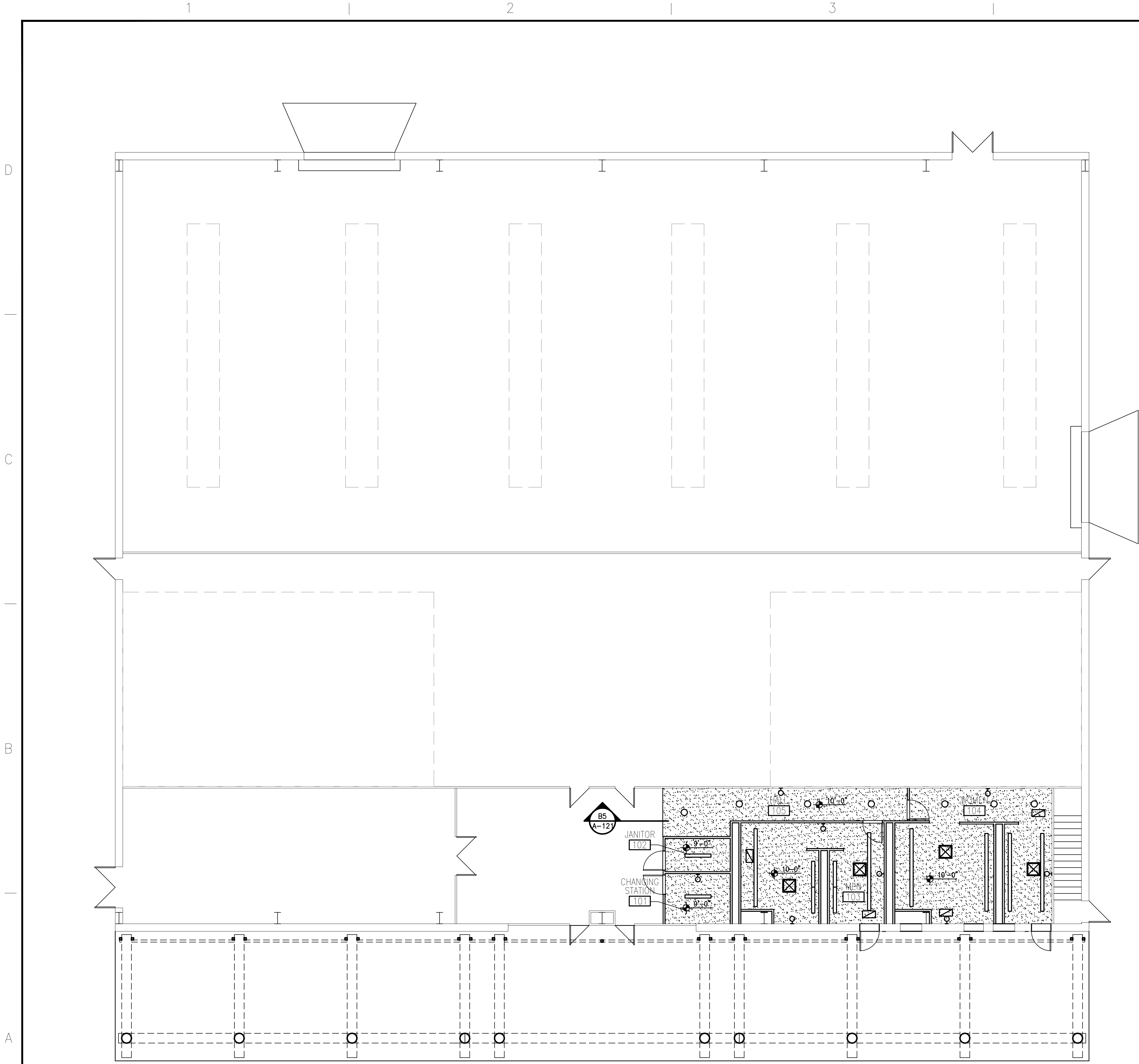

GENERAL NOTES

- A. DRAWINGS WERE DERIVED FROM CONSTRUCTION DOCUMENTS OF THE ORIGINAL BUILDING AS WELL AS FIELD SURVEYS BY THE ARCHITECT. THE CONTRACTOR IS TO FIELD-VERIFY ALL DIMENSIONS AND CONDITIONS OF EXISTING CONSTRUCTION, AND REPORT ANY INCONSISTENCIES TO THE ARCHITECT.
- B. WHERE NEW CONSTRUCTION IS ADJACENT TO EXISTING CONSTRUCTION, THE FINISH SURFACES SHOULD BE ALIGNED TO CONCEAL ALL JOINTS, ETC., OR TO MAKE AS INCONSPICUOUS AS POSSIBLE AT ALL TRANSITIONS.
- C. ALL EQUIPMENT AND OTHER ITEMS TO BE REMOVED SHALL BE SALVAGED TO TEMPORARILY HOLD AND PROTECT UNTIL OWNER IS PREPARED TO TAKE POSSESSION. COVER AND PROTECT ITEMS FROM DETERIORATION DUE TO WEATHER, ETC.
- D. CONTRACTOR TO REPAIR OR REPLACE ALL ITEMS DAMAGED AS A RESULT OF CONSTRUCTION DURING COURSE OF WORK. RESTORE ALL REPAIRED ITEMS TO CONSISTENT APPEARANCE AND TO MAINTAIN INTEGRITY OF ALL ITEMS.
- E. PREPARE ALL SURFACES, NEW AND EXISTING, AS REQUIRED TO RECEIVE NEW FINISHES AS INDICATED ON PLANS AND FINISH SCHEDULE.
- F. ALL ACTIVE PIPING, EQUIPMENT, ETC., SERVING FIXTURES AND EQUIPMENT TO REMAIN SHALL BE RELOCATED AS NECESSARY WHEN CONTAINED IN EXISTING CONSTRUCTION TO BE REMOVED.
- G. ALL ACTIVE ELECTRICAL WIRING, EQUIPMENT, ETC., SERVING LIGHTING, POWER, ETC., TO REMAIN SHALL BE RELOCATED AS NECESSARY WHEN CONTAINED IN EXISTING CONSTRUCTION TO BE REMOVED.
- H. ALL WIRING, PIPING, AND EQUIPMENT FOR MECHANICAL OR ELECTRICAL USES WHICH HAVE BEEN, OR ARE TO BE ABANDONED SHALL BE REMOVED AND CAPPED OFF AS NECESSARY TO CONCEAL ALL REMAINING ELEMENTS WITHIN THE CONSTRUCTION TO REMAIN.
- J. GENERAL CONTRACTOR IS RESPONSIBLE TO PATCH AND REPAIR ALL CEILINGS, WALLS, AND FLOORS AS A RESULT OF MECHANICAL AND ELECTRICAL MODIFICATIONS. RESTORE ALL ITEMS TO BE PATCHED AND/OR REPAIRED TO CONSISTENT APPEARANCE AND MAINTAIN INTEGRITY OF ALL ITEMS.
- K. REFER TO MECHANICAL AND ELECTRICAL DRAWINGS FOR REMOVAL AND REINSTALLATION OF LIGHTS, SMOKE DETECTORS, SPEAKERS, AND DIFFUSERS.

KEYED NOTES

- 1.

LEGEND

- NOTE: SEE ELECTRICAL AND MECHANICAL DRAWINGS FOR ADDITIONAL SYMBOLS LEGEND ITEMS.
- SUSPENDED CEILING SYSTEM: 5/8" TYPE "X" GYPSUM BOARD CEILING OVER SUSPENSION GRID SYSTEM.
 - CEILING SUPPLY DIFFUSER: STAMPED FACE, LAY-IN TYPE FRAME FOR GYPSUM BOARD CEILING MOUNTING.
 - CEILING EXHAUST GRILLE: ALUMINUM CONSTRUCTION, SURFACE TYPE FOR GYPSUM BOARD CEILING MOUNTING.
 - CEILING LIGHTING: SURFACE MOUNTED / RECESSED MOUNTED / RECESSED GYP BD MOUNTED / SURFACE WALL MOUNTED, REFERENCE ELECTRICAL DRAWINGS FOR SPEC.

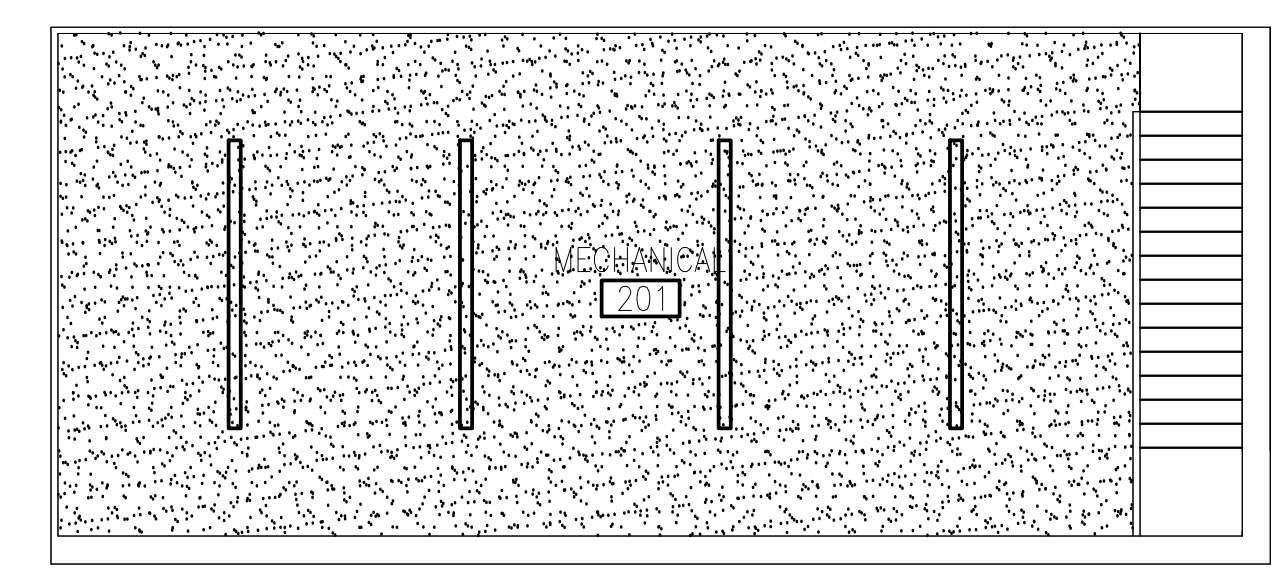
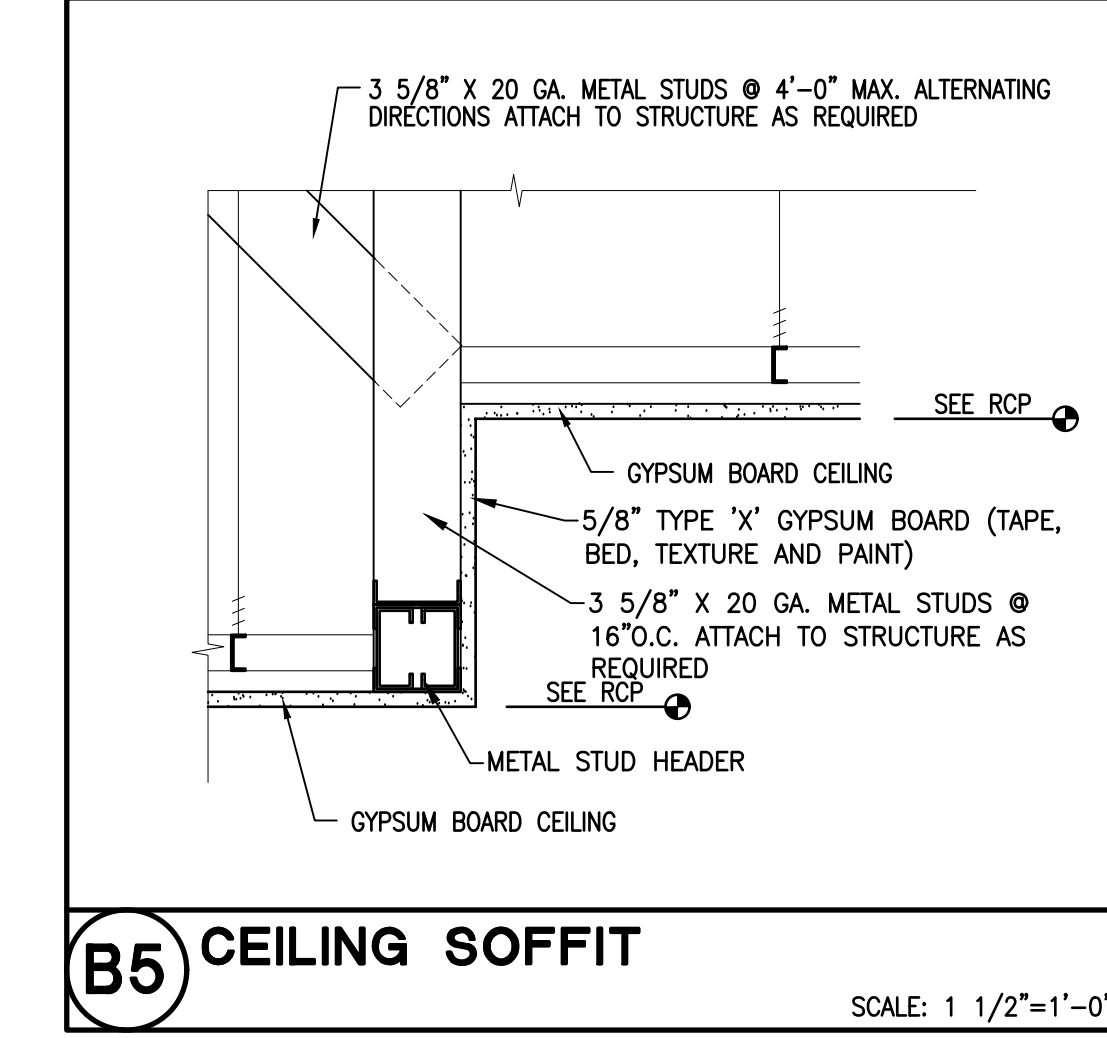

A1 REFLECTED CEILING PLAN - FP1

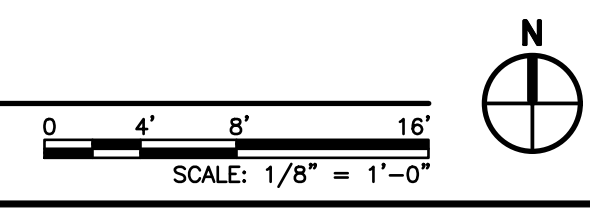

A5 REFLECTED CEILING PLAN - FP2

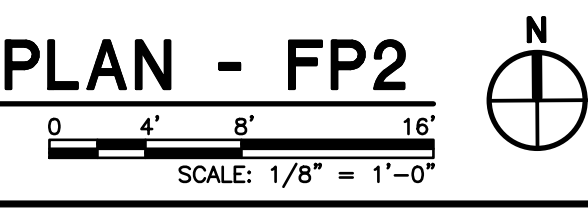

1306 RIO GRANDE BLVD NW
ALBUQUERQUE, NM 87104
505-255-6400 505-268-6954 FAX
WWW.NCA-ARCHITECTS.COM

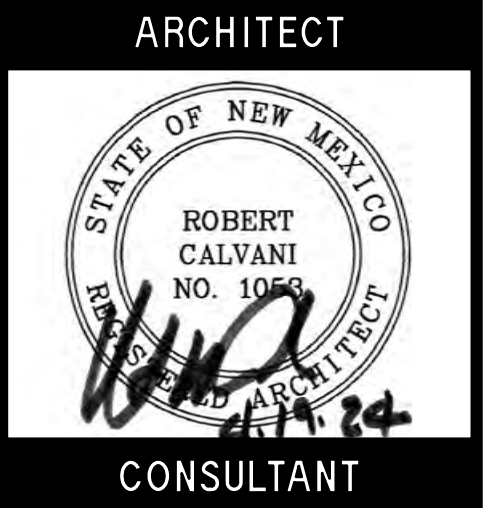

PROJECT TITLE
ROOSEVELT COUNTY FAIRGROUNDS PAVILION MULTI PURPOSE

PORTALES NEW MEXICO

REVISIONS:

NO.	DATE	DESCRIPTION

MK	DATE	DESCRIPTION
DRAWN BY:	AM	JL
CHECKED BY:	AM	JL
PROJECT NUMBER:		
A1816.23		
DATE:		
04/19/2024		
SHEET TITLE:		

REFLECTED CEILING PLANS

SHEET NO.:

A-121

GENERAL NOTES

- A. DRAWINGS WERE DERIVED FROM CONSTRUCTION DOCUMENTS OF THE ORIGINAL BUILDING AS WELL AS FIELD SURVEYS BY THE ARCHITECT. THE CONTRACTOR IS TO FIELD-VERIFY ALL DIMENSIONS AND CONDITIONS OF EXISTING CONSTRUCTION, AND REPORT ANY INCONSISTENCIES TO THE ARCHITECT.
- B. WHERE NEW CONSTRUCTION IS ADJACENT TO EXISTING CONSTRUCTION, THE FINISH SURFACES SHOULD BE ALIGNED TO CONCEAL ALL JOINTS, ETC., OR TO MAKE AS INCONSPICUOUS AS POSSIBLE AT ALL TRANSITIONS.
- C. ALL EQUIPMENT AND OTHER ITEMS TO BE REMOVED SHALL BE SALVAGED TO TEMPORARILY HOLD AND PROTECT UNTIL OWNER IS PREPARED TO TAKE POSSESSION. COVER AND PROTECT ITEMS FROM DETERIORATION DUE TO WEATHER, ETC.
- D. CONTRACTOR TO REPAIR OR REPLACE ALL ITEMS DAMAGED AS A RESULT OF CONSTRUCTION DURING COURSE OF WORK. RESTORE ALL REPAIRED ITEMS TO CONSISTENT APPEARANCE AND TO MAINTAIN INTEGRITY OF ALL ITEMS.
- E. PREPARE ALL SURFACES, NEW AND EXISTING, AS REQUIRED TO RECEIVE NEW FINISHES AS INDICATED ON PLANS AND FINISH SCHEDULE.
- F. ALL ACTIVE PIPING, EQUIPMENT, ETC., SERVING FIXTURES AND EQUIPMENT TO REMAIN SHALL BE RELOCATED AS NECESSARY WHEN CONTAINED IN EXISTING CONSTRUCTION TO BE REMOVED.
- G. ALL ACTIVE ELECTRICAL WIRING, EQUIPMENT, ETC., SERVING LIGHTING, POWER, ETC., TO REMAIN SHALL BE RELOCATED AS NECESSARY WHEN CONTAINED IN EXISTING CONSTRUCTION TO BE REMOVED.
- H. ALL WIRING, PIPING, AND EQUIPMENT FOR MECHANICAL OR ELECTRICAL USES WHICH HAVE BEEN, OR ARE TO BE ABANDONED SHALL BE REMOVED AND CAPPED OFF AS NECESSARY TO CONCEAL ALL REMAINING ELEMENTS WITHIN THE CONSTRUCTION TO REMAIN.
- J. GENERAL CONTRACTOR IS RESPONSIBLE TO PATCH AND REPAIR ALL CEILINGS, WALLS, AND FLOORS AS A RESULT OF MECHANICAL AND ELECTRICAL MODIFICATIONS. RESTORE ALL ITEMS TO BE PATCHED AND/OR REPAIRED TO CONSISTENT APPEARANCE AND MAINTAIN INTEGRITY OF ALL ITEMS.
- K. REFER TO MECHANICAL AND ELECTRICAL DRAWINGS FOR REMOVAL AND REINSTALLATION OF LIGHTS, SMOKE DETECTORS, SPEAKERS, AND DIFFUSERS.

KEYED NOTES

- 1. NEW SITE BENCHES AND TABLES.
- 2. STANDING SEAM PREFINISHED METAL ROOF.
- 3. CONCRETE SLAB. REFERENCE STRUCTURAL DRAWINGS.
- 4. FOOTINGS. REFERENCE STRUCTURAL DRAWINGS.
- 5. SITE GRADE.
- 6. METAL COLUMNS FOR EXTERIOR COVERING. REFERENCE STRUCTURAL DRAWINGS.
- 7. WOOD COLUMNS FOR EXTERIOR COVERING. REFERENCE STRUCTURAL DRAWINGS.
- 8. NEW METAL SIGNAGE TO READ ROOSEVELT COUNTY PAVILION.
- 9. DOOR AND FRAME AS SCHEDULED.
- 10. 8" DIAMETER WOOD BRACE. REFERENCE STRUCTURAL DRAWINGS.

NCA

ARCHITECTS - PLANNERS - IA

1306 RIO GRANDE BLVD NW
ALBUQUERQUE, NM 87104
505-255-6400 505-268-6954 FAX
WWW.NCA-ARCHITECTS.COM

ARCHITECT

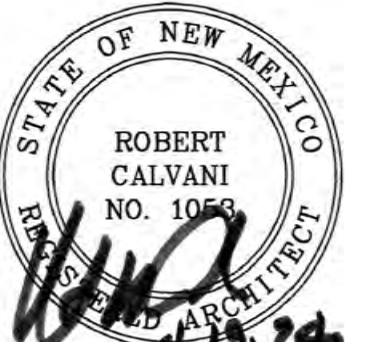

CONSULTANT

PROJECT TITLE

**ROOSEVELT
COUNTY
FAIRGROUNDS
PAVILION
MULTI PURPOSE**

**PORTALES
NEW MEXICO**

REVISIONS:

MK	DATE	DESCRIPTION

DRAWN BY: CHECKED BY:

AM JL

PROJECT NUMBER:

A1816.23

DATE:

04/19/2024

SHEET TITLE:

ELEVATIONS

SHEET NO:

A-201

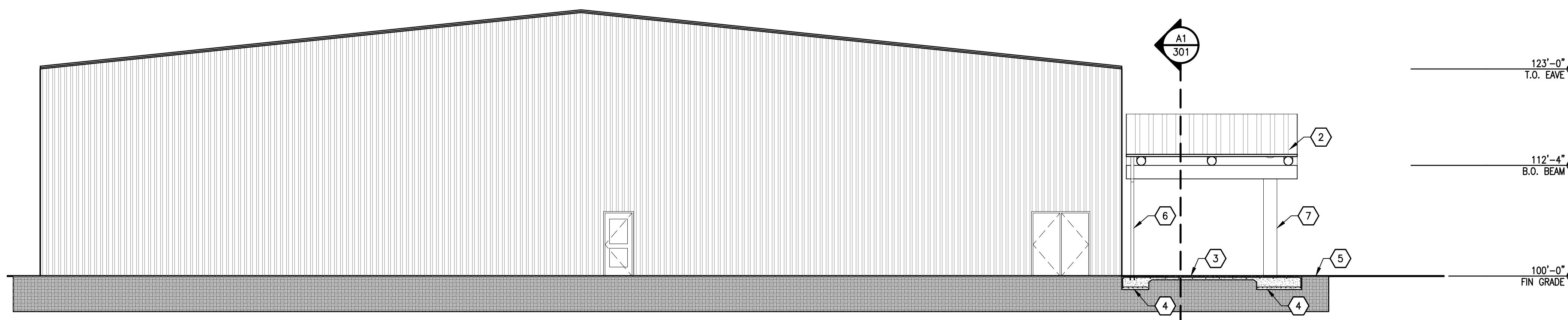

B1 NORTH ELEVATION

0 4' 8' 16'
SCALE: 1/8" = 1'-0"

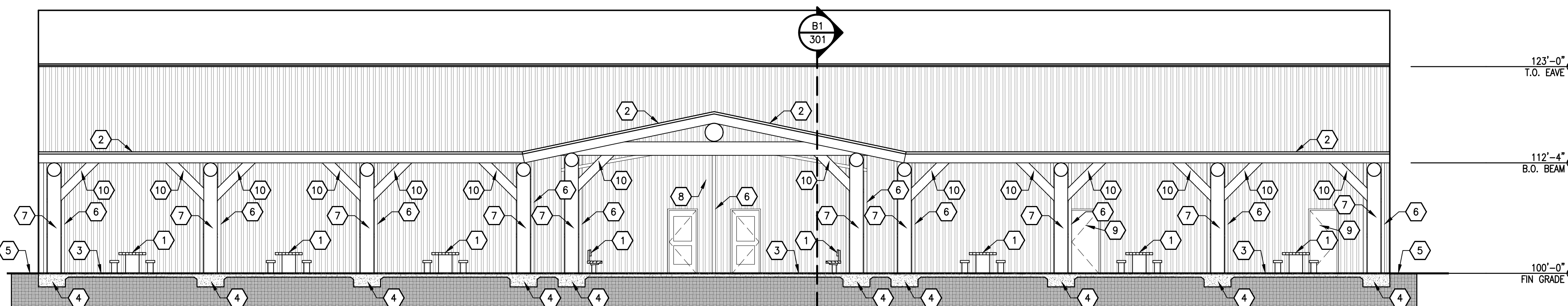

A1 WEST ELEVATION

0 4' 8' 16'
SCALE: 1/8" = 1'-0"

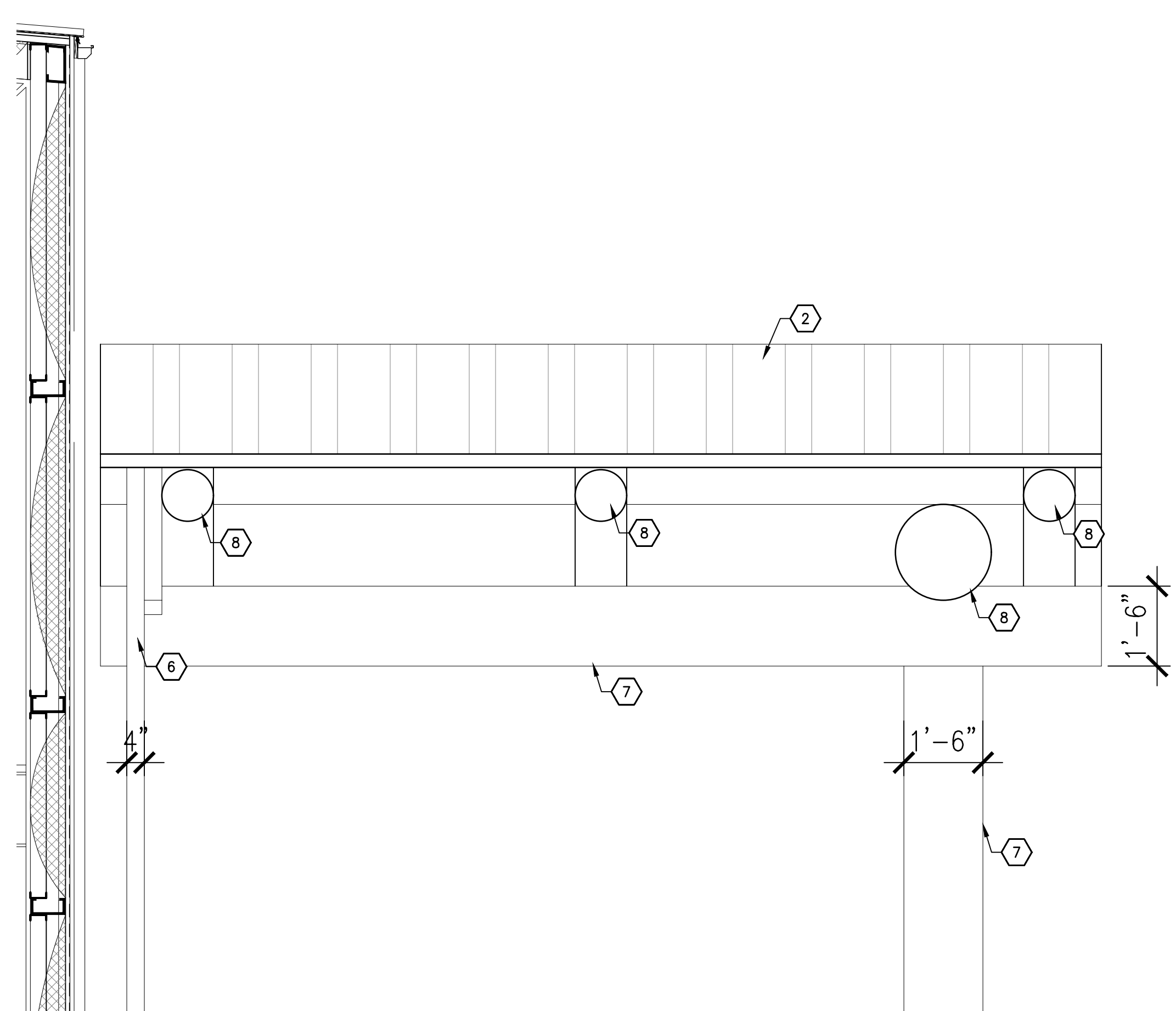

C1 ENLARGED SECTION

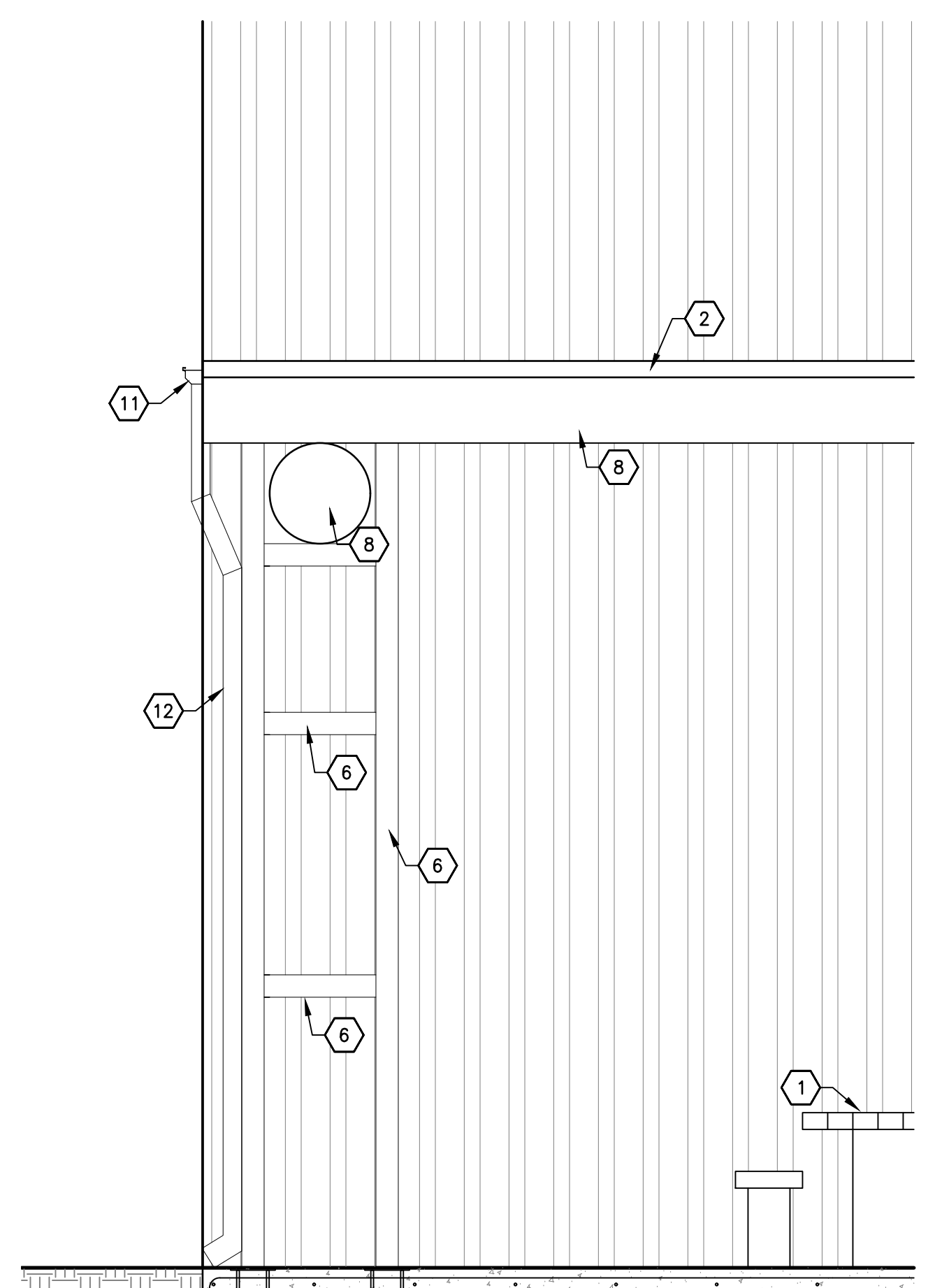
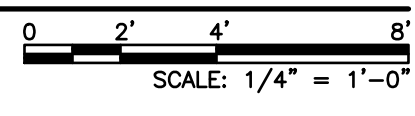

C3 ENLARGED SECTION

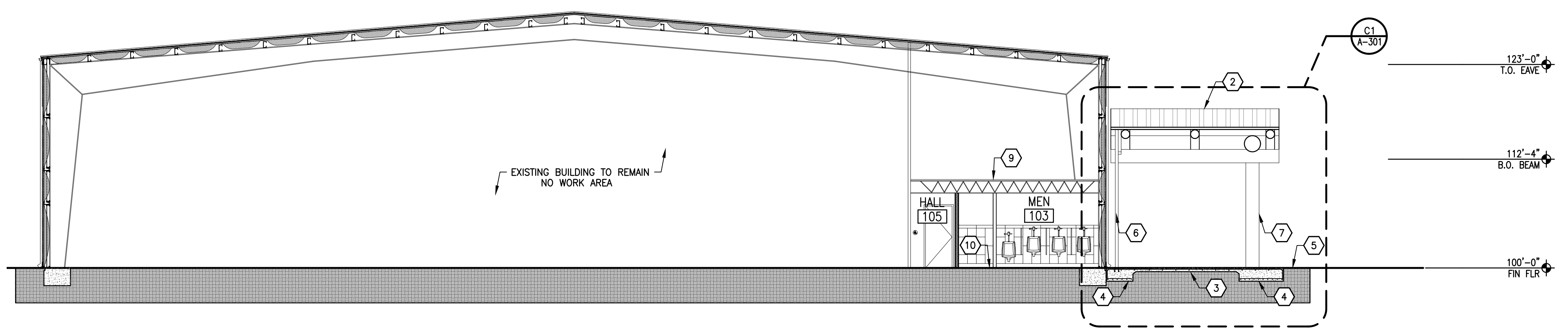
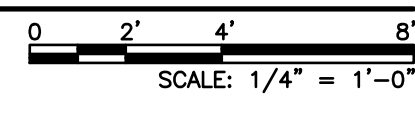

B1 BUILDING SECTION

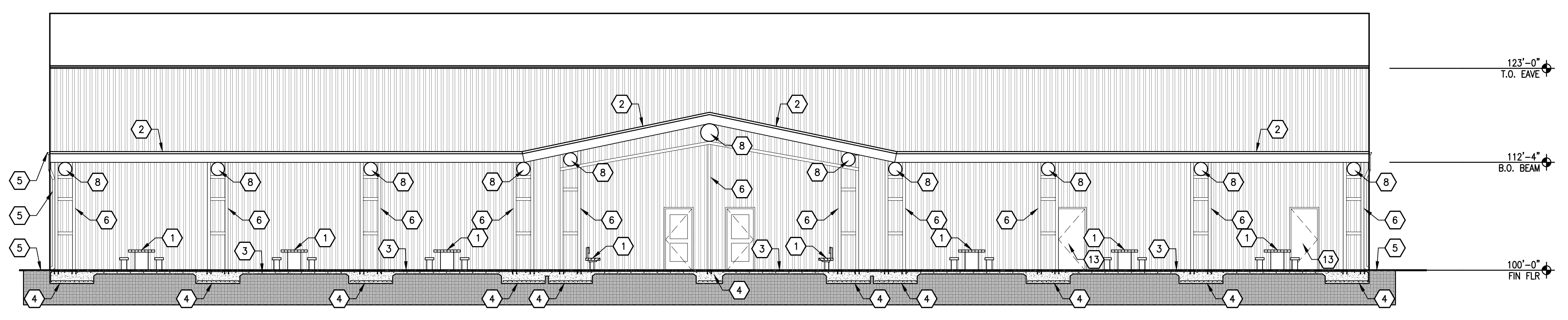
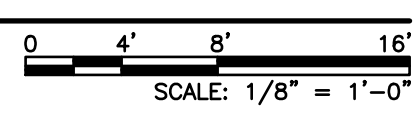

A1 BUILDING SECTION

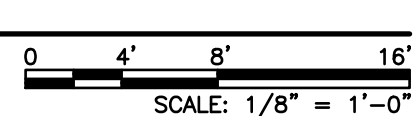

GENERAL NOTES

- A. DRAWINGS WERE DERIVED FROM CONSTRUCTION DOCUMENTS OF THE ORIGINAL BUILDING AS WELL AS FIELD SURVEYS BY THE ARCHITECT. THE CONTRACTOR IS TO FIELD-VERIFY ALL DIMENSIONS AND CONDITIONS OF EXISTING CONSTRUCTION, AND REPORT ANY INCONSISTENCIES TO THE ARCHITECT.
- B. WHERE NEW CONSTRUCTION IS ADJACENT TO EXISTING CONSTRUCTION, THE FINISH SURFACES SHOULD BE ALIGNED TO CONCEAL ALL JOINTS, ETC., OR TO MAKE AS INCONSPICUOUS AS POSSIBLE AT ALL TRANSITIONS.
- C. ALL EQUIPMENT AND OTHER ITEMS TO BE REMOVED SHALL BE SALVAGED TO TEMPORARILY HOLD AND PROTECT UNTIL OWNER IS PREPARED TO TAKE POSSESSION. COVER AND PROTECT ITEMS FROM DETERIORATION DUE TO WEATHER, ETC.
- D. CONTRACTOR TO REPAIR OR REPLACE ALL ITEMS DAMAGED AS A RESULT OF CONSTRUCTION DURING COURSE OF WORK. RESTORE ALL REPAIRED ITEMS TO CONSISTENT APPEARANCE AND TO MAINTAIN INTEGRITY OF ALL ITEMS.
- E. PREPARE ALL SURFACES, NEW AND EXISTING, AS REQUIRED TO RECEIVE NEW FINISHES AS INDICATED ON PLANS AND FINISH SCHEDULE.
- F. ALL ACTIVE PIPING, EQUIPMENT, ETC., SERVING FIXTURES AND EQUIPMENT TO REMAIN SHALL BE RELOCATED AS NECESSARY WHEN CONTAINED IN EXISTING CONSTRUCTION TO BE REMOVED.
- G. ALL ACTIVE ELECTRICAL WIRING, EQUIPMENT, ETC., SERVING LIGHTING, POWER, ETC., TO REMAIN SHALL BE RELOCATED AS NECESSARY WHEN CONTAINED IN EXISTING CONSTRUCTION TO BE REMOVED.
- H. ALL WIRING, PIPING, AND EQUIPMENT FOR MECHANICAL OR ELECTRICAL USES WHICH HAVE BEEN, OR ARE TO BE ABANDONED SHALL BE REMOVED AND CAPPED OFF AS NECESSARY TO CONCEAL ALL REMAINING ELEMENTS WITHIN THE CONSTRUCTION TO REMAIN.
- J. GENERAL CONTRACTOR IS RESPONSIBLE TO PATCH AND REPAIR ALL CEILINGS, WALLS, AND FLOORS AS A RESULT OF MECHANICAL AND ELECTRICAL MODIFICATIONS. RESTORE ALL ITEMS TO BE PATCHED AND/OR REPAIRED TO CONSISTENT APPEARANCE AND MAINTAIN INTEGRITY OF ALL ITEMS.
- K. REFER TO MECHANICAL AND ELECTRICAL DRAWINGS FOR REMOVAL AND REINSTALLATION OF LIGHTS, SMOKE DETECTORS, SPEAKERS, AND DIFFUSERS.

KEYED NOTES

- 1. NEW SITE BENCHES AND TABLES.
- 2. ROOF ASSEMBLY (REFERENCE STRUCTURAL DRAWINGS)
 - STANDING SEAM PREFINISHED METAL ROOF
 - 1/2" PLYWOOD PANEL OVER 2"x12" WOOD PLANK
 - 12" AND 18" DIAMETER WOOD BEAM (REFERENCE STRUCTURAL)
- 3. CONCRETE SLAB. REFERENCE STRUCTURAL DRAWINGS.
- 4. FOOTINGS. REFERENCE STRUCTURAL DRAWINGS.
- 5. SITE GRADE.
- 6. TUBE STEEL COLUMNS AND STRUCTURE. REFERENCE STRUCTURAL DRAWINGS.
- 7. 18" DIAMETER WOOD COLUMNS. REFERENCE STRUCTURAL DRAWINGS.
- 8. 12" AND 18" DIAMETER WOOD BEAM. REFERENCE STRUCTURAL DRAWINGS.
- 9. 2 LAYERS 3/4" PLYWOOD ATTACHED TO EXISTING STRUCTURE. STAGGER PLYWOOD SHEET. INSTALL LVT FLOORING AND 4" VINYL BASE AS SCHEDULED.
- 10. NEW CONCRETE FLOORING. SEE FINISH SCHEDULE A-621
- 11. METAL GUTTER
- 12. METAL DOWNSPOUT
- 13. DOOR AND FRAME AS SCHEDULED.



1306 RIO GRANDE BLVD NW
ALBUQUERQUE, NM 87104
505-255-6400 505-268-6954 FAX
WWW.NCA-ARCHITECTS.COM

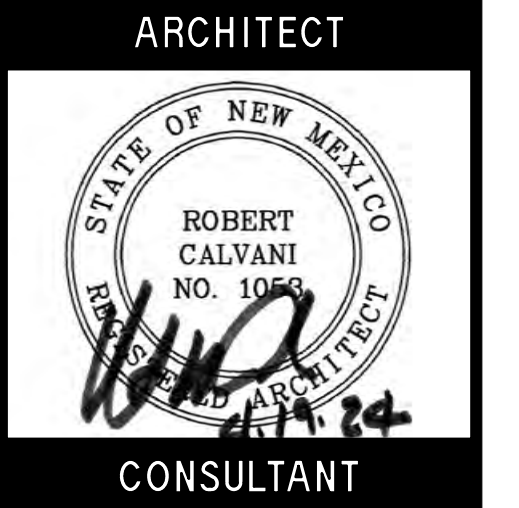

PROJECT TITLE
ROOSEVELT COUNTY FAIRGROUNDS PAVILION MULTI PURPOSE

PORTALES NEW MEXICO

REVISIONS:

NO.	DATE	DESCRIPTION

MK	DATE	DESCRIPTION

SECTIONS

SHEET NO:
A-301

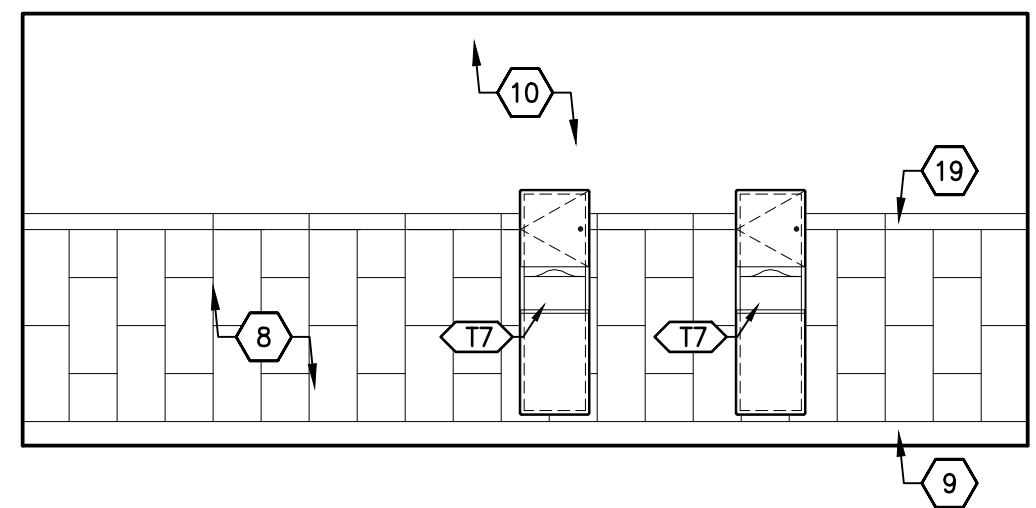

D1 INTERIOR ELEVATION
WOMEN
SCALE: 1/4" = 1'-0"

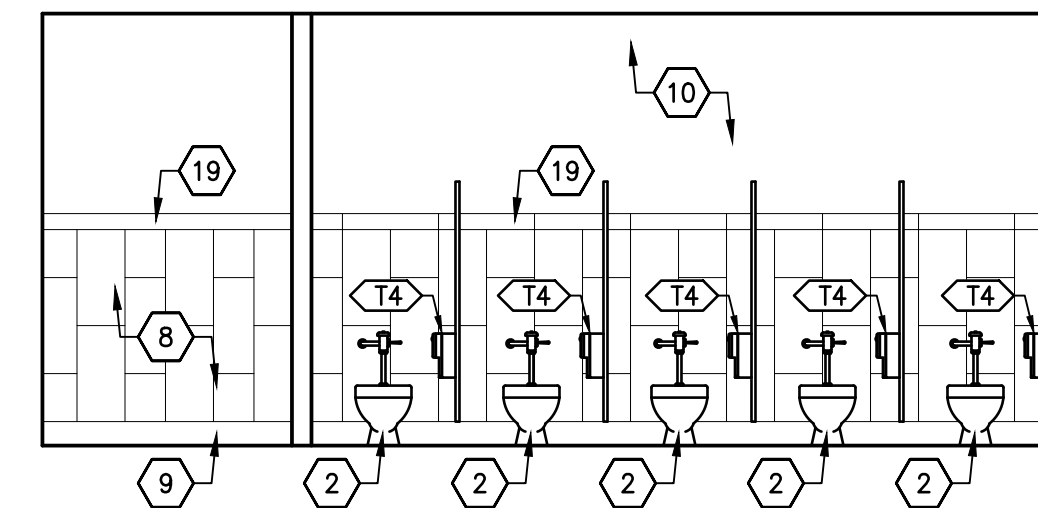

D2 INTERIOR ELEVATION
WOMEN
SCALE: 1/4" = 1'-0"

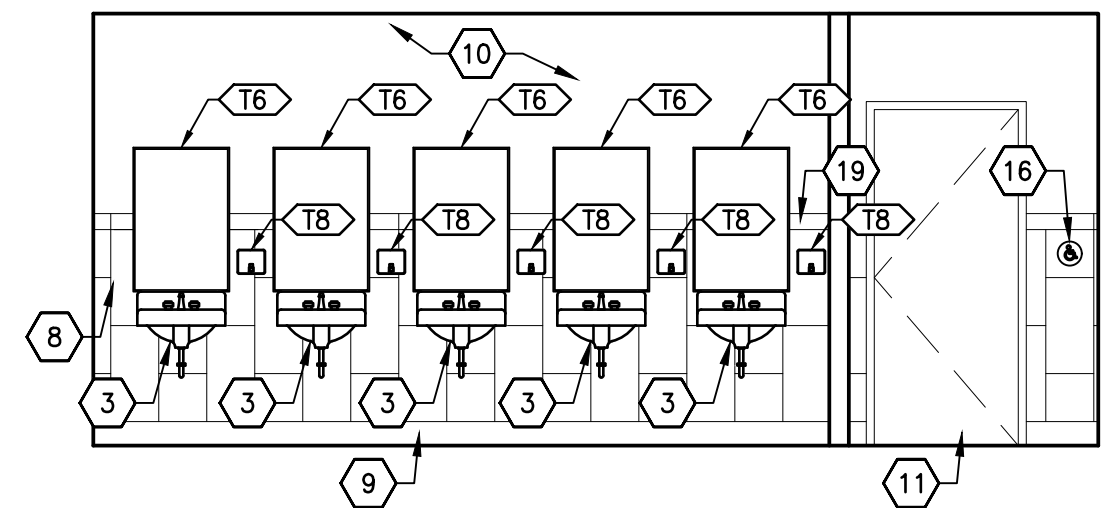

D3 INTERIOR ELEVATION
WOMEN
SCALE: 1/4" = 1'-0"

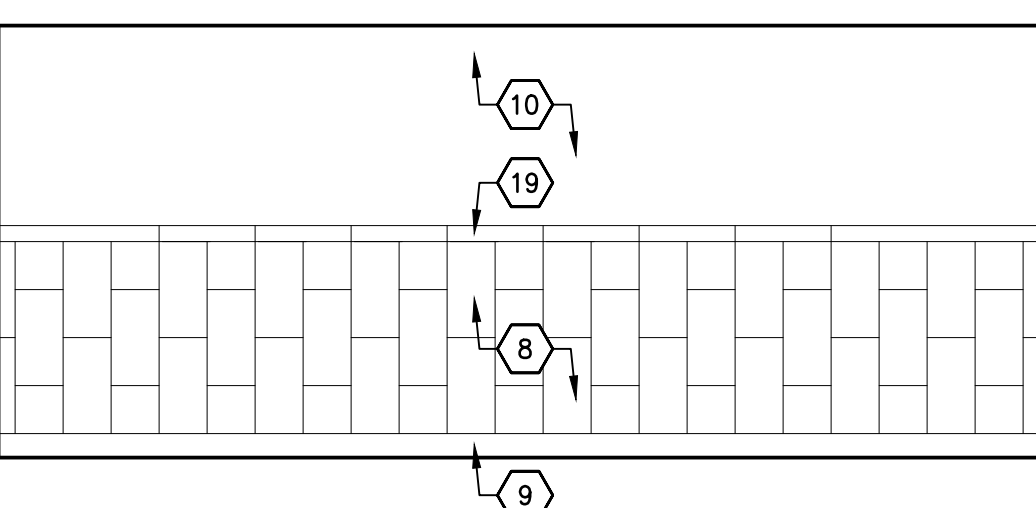

C1 INTERIOR ELEVATION
WOMEN
SCALE: 1/4" = 1'-0"

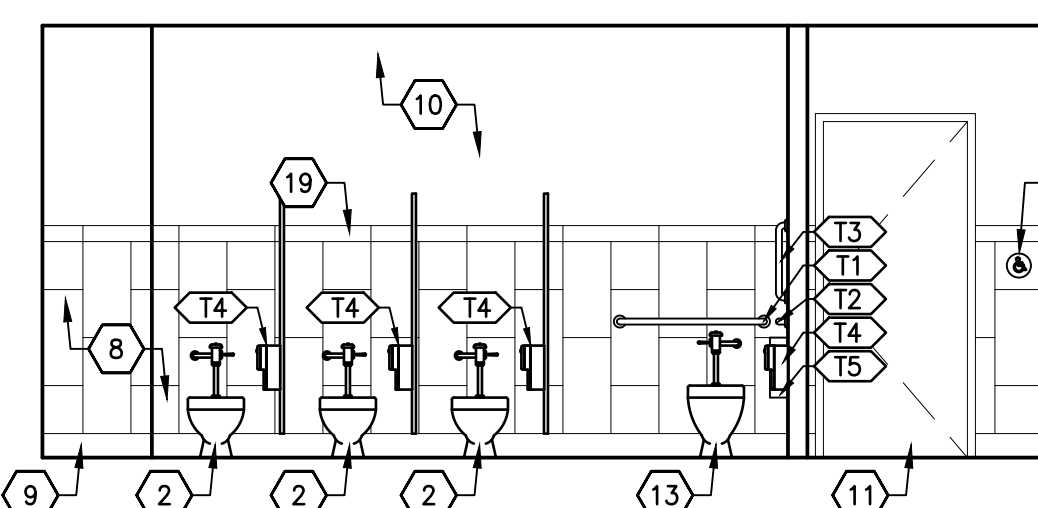

C2 INTERIOR ELEVATION
WOMEN
SCALE: 1/4" = 1'-0"

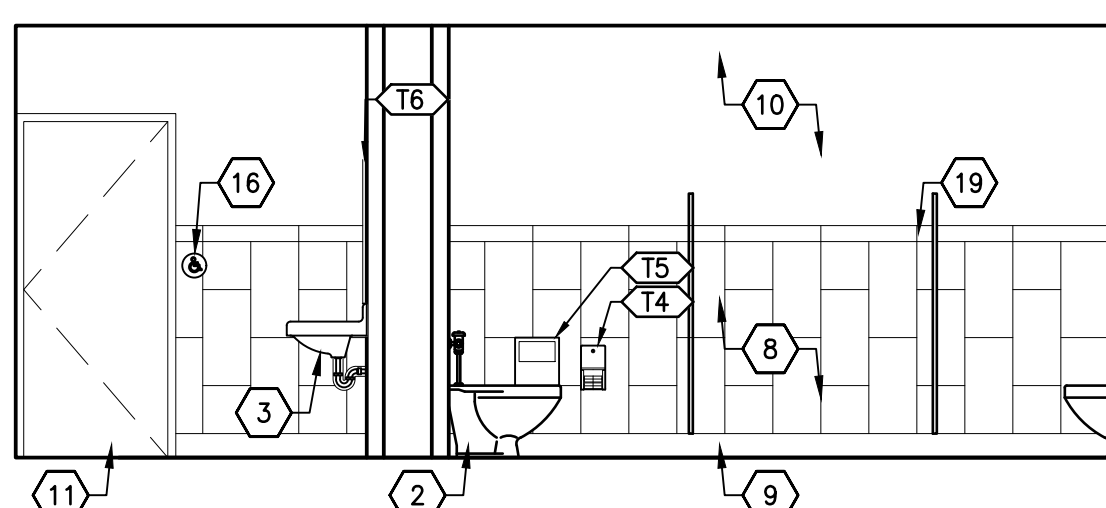

C3 INTERIOR ELEVATION
WOMEN
SCALE: 1/4" = 1'-0"

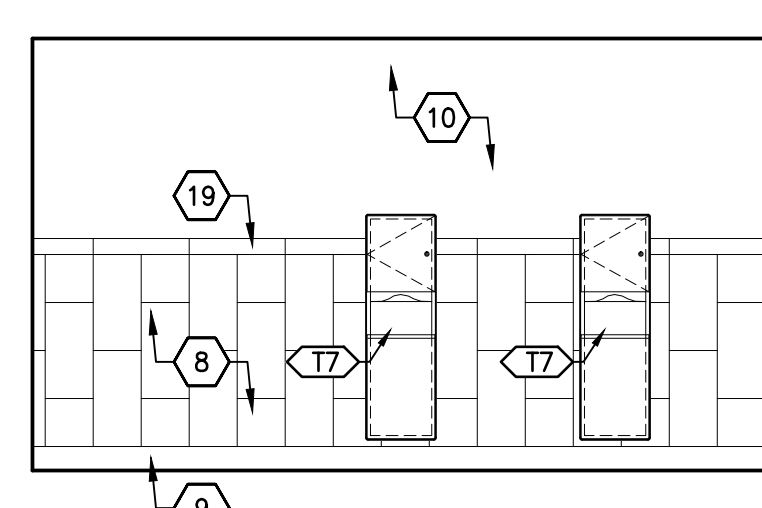

B1 INTERIOR ELEVATION
MEN
SCALE: 1/4" = 1'-0"

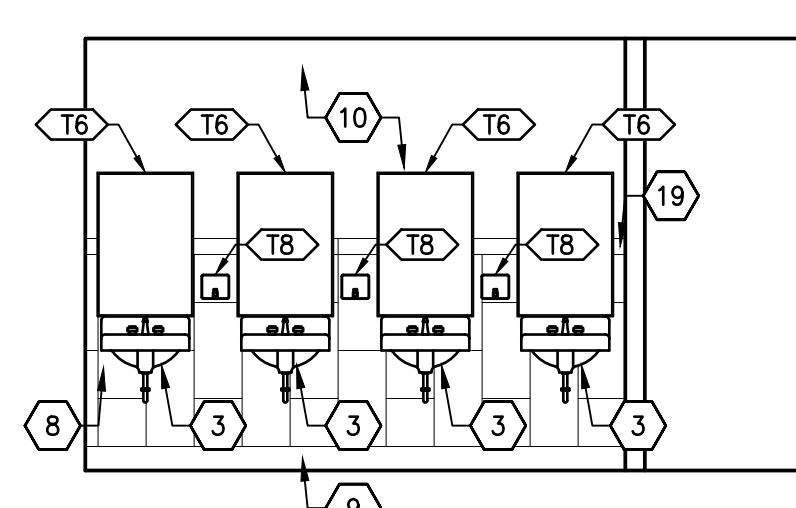

B2 INTERIOR ELEVATION
MEN
SCALE: 1/4" = 1'-0"

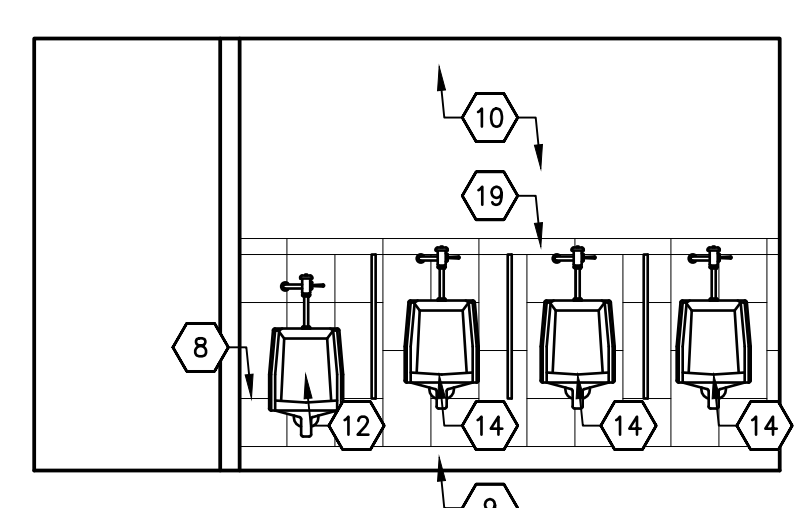

B3 INTERIOR ELEVATION
MEN
SCALE: 1/4" = 1'-0"

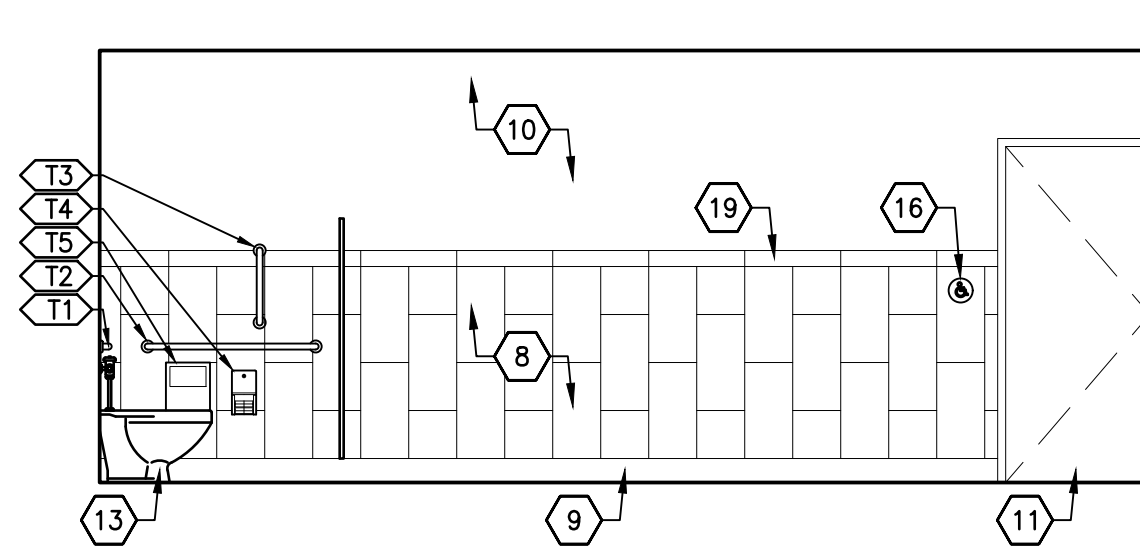

A1 INTERIOR ELEVATION
MEN
SCALE: 1/4" = 1'-0"

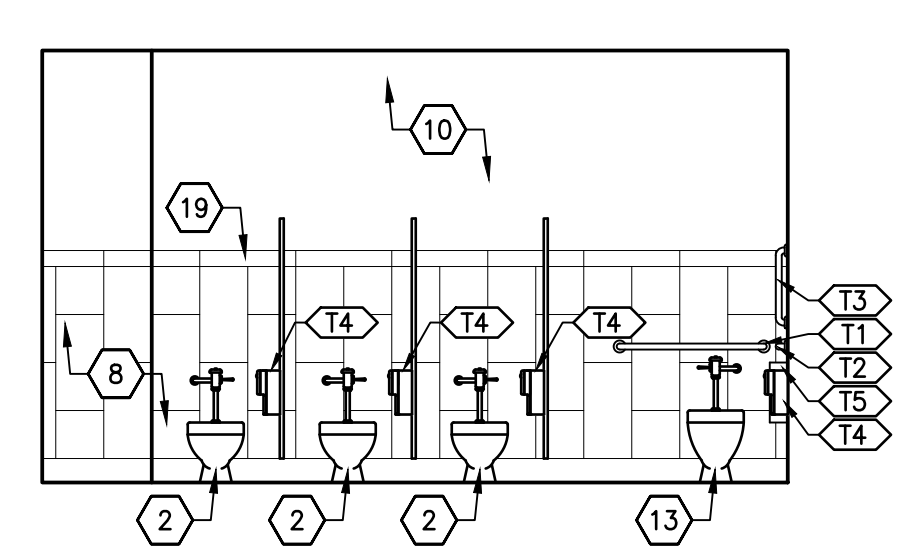

A2 INTERIOR ELEVATION
MEN
SCALE: 1/4" = 1'-0"

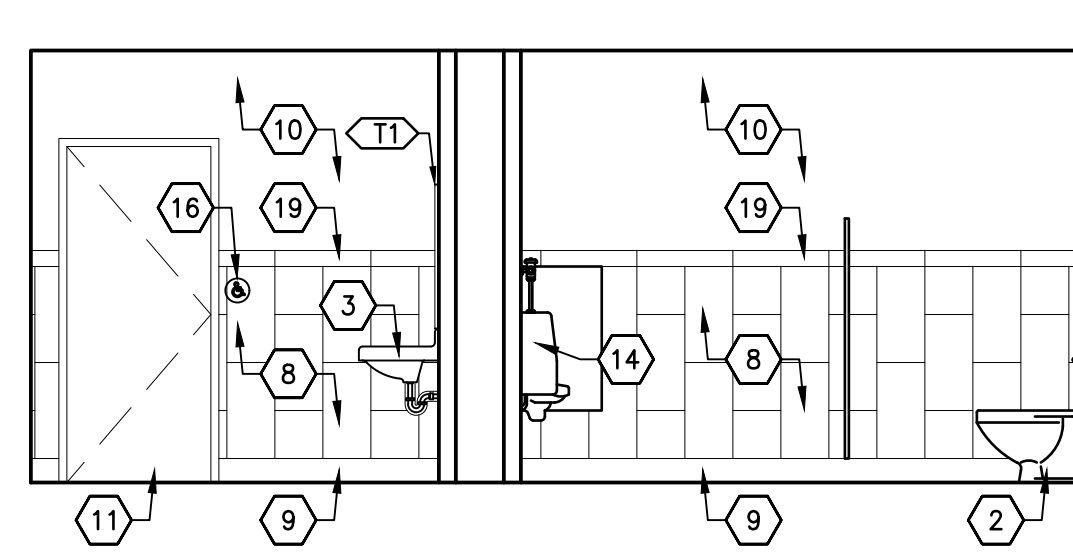

A3 INTERIOR ELEVATION
MEN
SCALE: 1/4" = 1'-0"

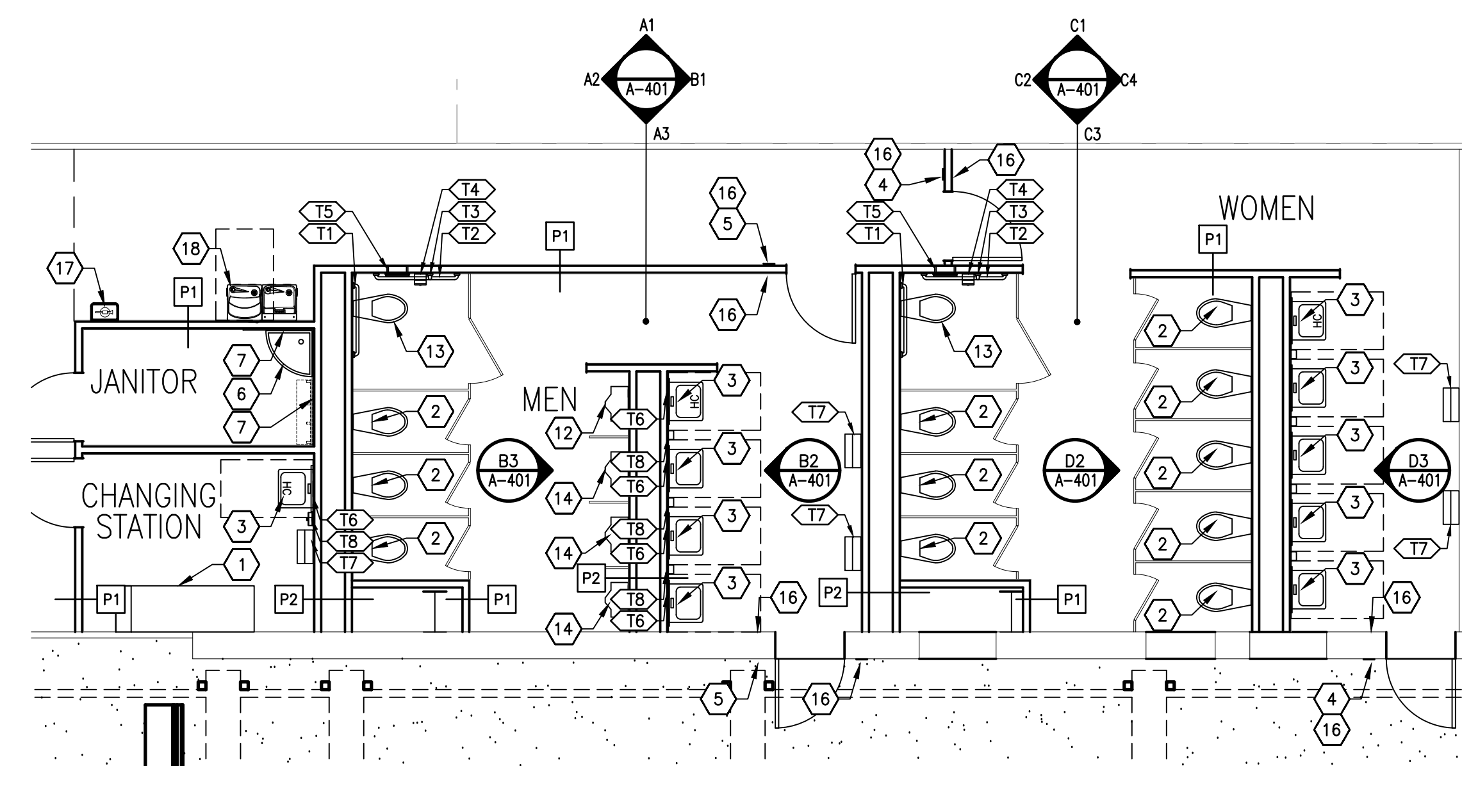

A4 ENL. FLOOR PLAN - RESTROOMS
SCALE: 3/16" = 1'-0"

GENERAL NOTES				
A. TOILET ACCESSORY MANUFACTURER'S REQUIREMENTS FOR ADA MOUNTING HEIGHTS SUPERCEDES MOUNTING HEIGHTS SHOWN BELOW.				
TOILET ACCESSORY SCHEDULE				
MARK	DESCRIPTION	DETAIL	MANUFACTURER	MOUNTING HEIGHT
T1	36" GRAB BAR (HORIZ.) TO SUPPORT 250 PLF FORCE	B1, B2, B3/G-211	BOBRICK # B-6806 X 36	2'-10" AFF TO CENTER
T2	42" GRAB BAR (HORIZONTAL) TO SUPPORT 250 PLF FORCE	B1, B2, B3/G-211	BOBRICK # B-6806 X 42	2'-10" AFF TO CENTER
T3	18" GRAB BAR (VERTICAL) TO SUPPORT 250 PLF FORCE	B1, B2, B3/G-211	BOBRICK # B-6806 X 18	3'-4" AFF TO BOTTOM
T4	TOILET TISSUE DISPENSER	B1, B2, B3/G-211	BOBRICK # B-2888	2'-4" AFF TO TOP
T5	SURFACE-MOUNTED SANITARY	B1, B2, B3/G-211	BOBRICK # B-254	2'-6" AFF TO TOP
T6	24" X 36" CHANNEL FRAMED MIRROR (TEMPERED)	A1, A2, A3/G-211	BOBRICK # B-165 2436	3'-2" AFF TO BOTTOM
T7	PAPER TOWEL DISPENSER /WASTE RECEPTACLE	C3/G-211	BOBRICK # B-3949	3'-8" AFF (MAX.) TO TOWEL OPENING
T8	SURFACE MOUNTED SOAP DISPENSER	C5/G-211	BOBRICK # 818615	4'-1" AFF TO TOP
T9	BABY CHANGING STATION	B4/ G-211	KOALA KARE KB200-01	2'-3 1/2" TO BOTTOM VERIFY W/ MANUF.
T10	SHELF WITH MOP AND BROOM HOLDERS AND HOOKS	C4/ G-211	BOBRICK # #B-239 X 34	4'-2" AFF TO BOTTOM (MAX.)
T11	SURFACE-MOUNTED PAPER TOWEL DISPENSER	A4/ G-211	BOBRICK # #B-262	3'-8" AFF TO BOTTOM (MAX.)

KEYED NOTES	
1.	ADULT CHANGING STATION. SEE DETAILS B4, AND B5/G211
2.	STANDARD WATER CLOSET. REFERENCE PLUMBING DRAWINGS.
3.	HAND SINK. INSULATE ALL EXPOSED PIPING. REFERENCE PLUMBING DRAWINGS. SEE DETAILS A1, A2, AND A3/G-211.
4.	WOMEN TOILET ROOM. SEE DETAIL D1 / G-211. REFERENCE PLUMBING DRAWINGS.
5.	MEN TOILET ROOM. SEE DETAIL D2 / G-211. REFERENCE PLUMBING DRAWINGS.
6.	MOP SINK. SEE PLUMBING. SEE DETAIL C4/G-211.
7.	FRP PANEL. SEE DETAIL C4/ G-211.
8.	PORCELAIN WALL TILE. REFERENCE ROOM FINISH SCHEDULE.
9.	PORCELAIN TILE BASE. REFERENCE ROOM FINISH SCHEDULE.
10.	WALL PER FLOOR PLAN. GYPSUM BOARD WALL (TAPE, BED, TEXTURE AND PAINT) OR EXISTING WALL TO REMAIN. SEE FLOOR PLAN.
11.	DOOR AND FRAME AS SCHEDULED.
12.	ADA URINAL. REFERENCE PLUMBING DRAWINGS. SEE DETAIL A4 AND A5/G-211.
13.	ADA WATER CLOSET. REFERENCE PLUMBING DRAWINGS. SEE DETAILS B1, B2, AND B3/G-211.
14.	STANDARD URINAL. REFERENCE PLUMBING DRAWINGS.
15.	SUPPORT BRACKETS AT 4'-0" O.C. MAX.
16.	NEW ADA ACCESSIBLE PUSH BUTTON AT ALL DOORS.
17.	FIRE EXTINGUISHER. SEE DETAILS C1, AND C2/G-211
18.	HI LOW DRINKING FOUNTAIN. SEE DETAILS D3, D4, AND D5/G-211
19.	PORCELAIN WALL TILE CAP. REFERENCE ROOM FINISH SCHEDULE.



1306 RIO GRANDE BLVD NW
ALBUQUERQUE, NM 87104
505-255-6400 505-268-6954 FAX
WWW.NCA-ARCHITECTS.COM



PROJECT TITLE
ROOSEVELT COUNTY FAIRGROUNDS PAVILION MULTI PURPOSE

PORTALES NEW MEXICO

REVISIONS:

MK	DATE	DESCRIPTION

DRAWN BY: AM
CHECKED BY: JL
PROJECT NUMBER: A1816.23
DATE: 04/19/2024
SHEET TITLE:

ENLARGED FLOOR PLAN AND INTERIOR ELEVATIONS

SHEET NO: **A-401**

GENERAL NOTES

- A. DRAWINGS WERE DERIVED FROM CONSTRUCTION DOCUMENTS OF THE ORIGINAL BUILDING AS WELL AS FIELD SURVEYS BY THE ARCHITECT. THE CONTRACTOR IS TO FIELD-VERIFY ALL DIMENSIONS AND CONDITIONS OF EXISTING CONSTRUCTION, AND REPORT ANY INCONSISTENCIES TO THE ARCHITECT.
- B. WHERE NEW CONSTRUCTION IS ADJACENT TO EXISTING CONSTRUCTION, THE FINISH SURFACES SHOULD BE ALIGNED TO CONCEAL ALL JOINTS, ETC., OR TO MAKE AS INCONSPICUOUS AS POSSIBLE AT ALL TRANSITIONS.
- C. ALL EQUIPMENT AND OTHER ITEMS TO BE REMOVED SHALL BE SALVAGED TO TEMPORARILY HOLD AND PROTECT UNTIL OWNER IS PREPARED TO TAKE POSSESSION. COVER AND PROTECT ITEMS FROM DETERIORATION DUE TO WEATHER, ETC.
- D. CONTRACTOR TO REPAIR OR REPLACE ALL ITEMS DAMAGED AS A RESULT OF CONSTRUCTION DURING COURSE OF WORK. RESTORE ALL REPAIRED ITEMS TO CONSISTENT APPEARANCE AND TO MAINTAIN INTEGRITY OF ALL ITEMS.
- E. PREPARE ALL SURFACES, NEW AND EXISTING, AS REQUIRED TO RECEIVE NEW FINISHES AS INDICATED ON PLANS AND FINISH SCHEDULE.
- F. ALL ACTIVE PIPING, EQUIPMENT, ETC., SERVING FIXTURES AND EQUIPMENT TO REMAIN SHALL BE RELOCATED AS NECESSARY WHEN CONTAINED IN EXISTING CONSTRUCTION TO BE REMOVED.
- G. ALL ACTIVE ELECTRICAL WIRING, EQUIPMENT, ETC., SERVING LIGHTING, POWER, ETC., TO REMAIN SHALL BE RELOCATED AS NECESSARY WHEN CONTAINED IN EXISTING CONSTRUCTION TO BE REMOVED.
- H. ALL WIRING, PIPING, AND EQUIPMENT FOR MECHANICAL OR ELECTRICAL USES WHICH HAVE BEEN, OR ARE TO BE ABANDONED SHALL BE REMOVED AND CAPPED OFF AS NECESSARY TO CONCEAL ALL REMAINING ELEMENTS WITHIN THE CONSTRUCTION TO REMAIN.
- J. GENERAL CONTRACTOR IS RESPONSIBLE TO PATCH AND REPAIR ALL CEILINGS, WALLS, AND FLOORS AS A RESULT OF MECHANICAL AND ELECTRICAL MODIFICATIONS. RESTORE ALL ITEMS TO BE PATCHED AND/OR REPAIRED TO CONSISTENT APPEARANCE AND MAINTAIN INTEGRITY OF ALL ITEMS.
- K. REFER TO MECHANICAL AND ELECTRICAL DRAWINGS FOR REMOVAL AND REINSTALLATION OF LIGHTS, SMOKE DETECTORS, SPEAKERS, AND DIFFUSERS.

KEYED NOTES

1.



ARCHITECTS - PLANNERS - AIA

1306 RIO GRANDE BLVD NW
ALBUQUERQUE, NM 87104

505-255-6400 505-268-6954 FAX

WWW.NCA-ARCHITECTS.COM

ARCHITECT



CONSULTANT

PROJECT TITLE

**ROOSEVELT COUNTY
FAIRGROUNDS
PAVILION
MULTI PURPOSE**

PORTALES
NEW MEXICO

REVISIONS:

MK	DATE	DESCRIPTION

DRAWN BY: CHECKED BY:

AM JL

PROJECT NUMBER:

A1816.23

DATE:

04/19/2024

SHEET TITLE:

DOOR AND WINDOW DETAILS

SHEET NO:

A-551

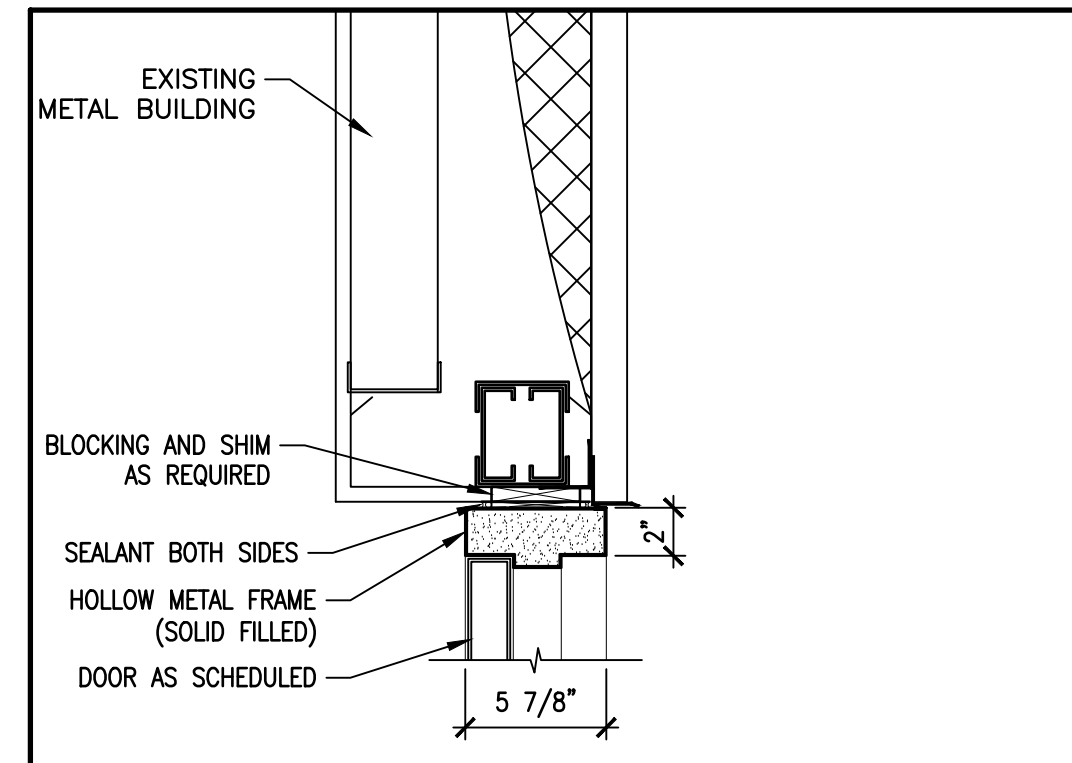

C1 DOOR HEAD DETAIL
SCALE: 1 1/2"=1'-0"

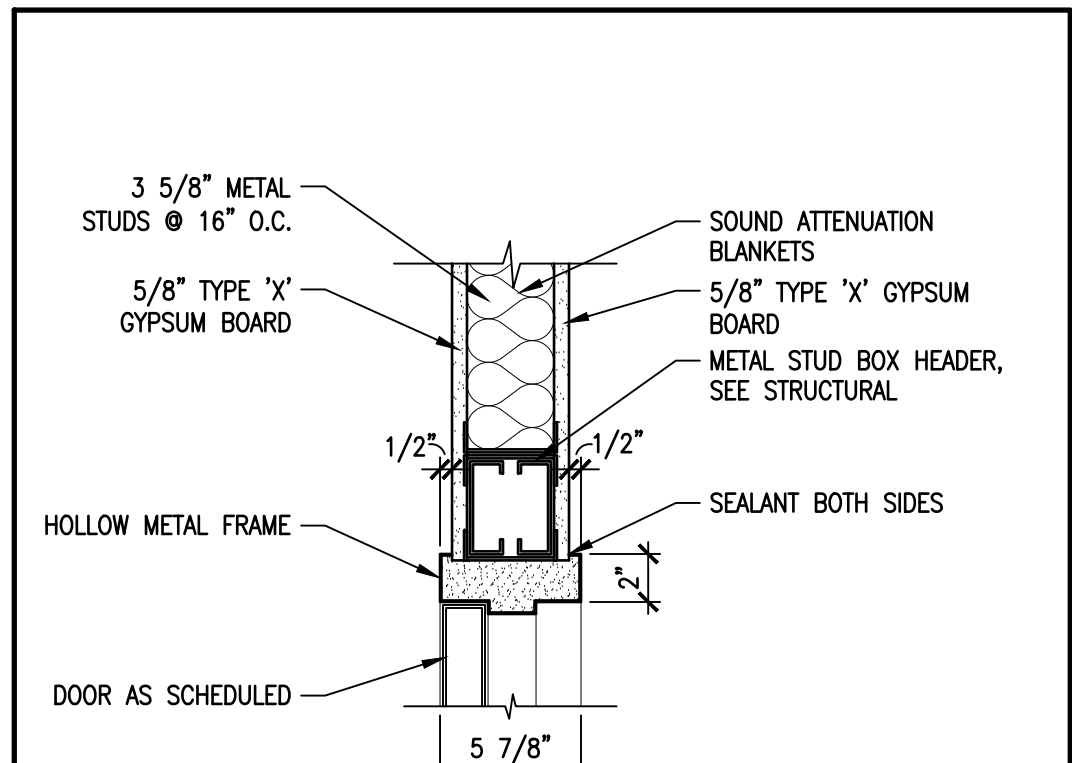

**C2 DOOR HEAD DETAIL- HM
3 5/8\"/>**

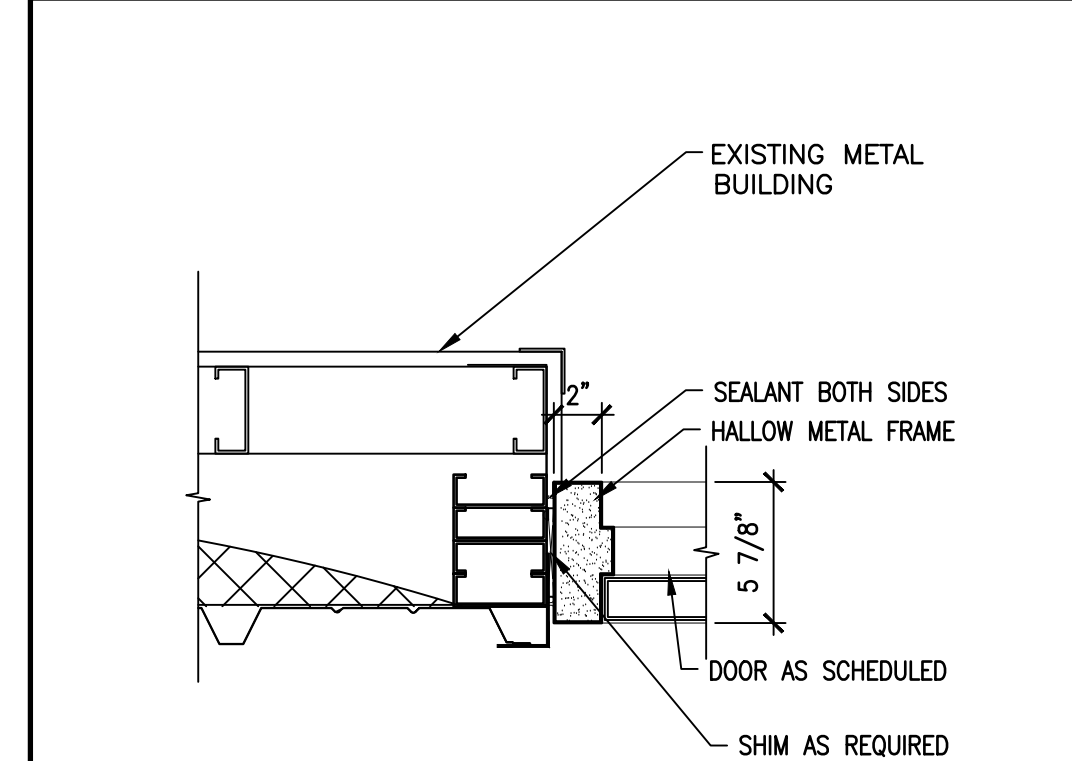

**B1 DOOR JAMB DETAIL
ABOVE 3'-0\"/>**

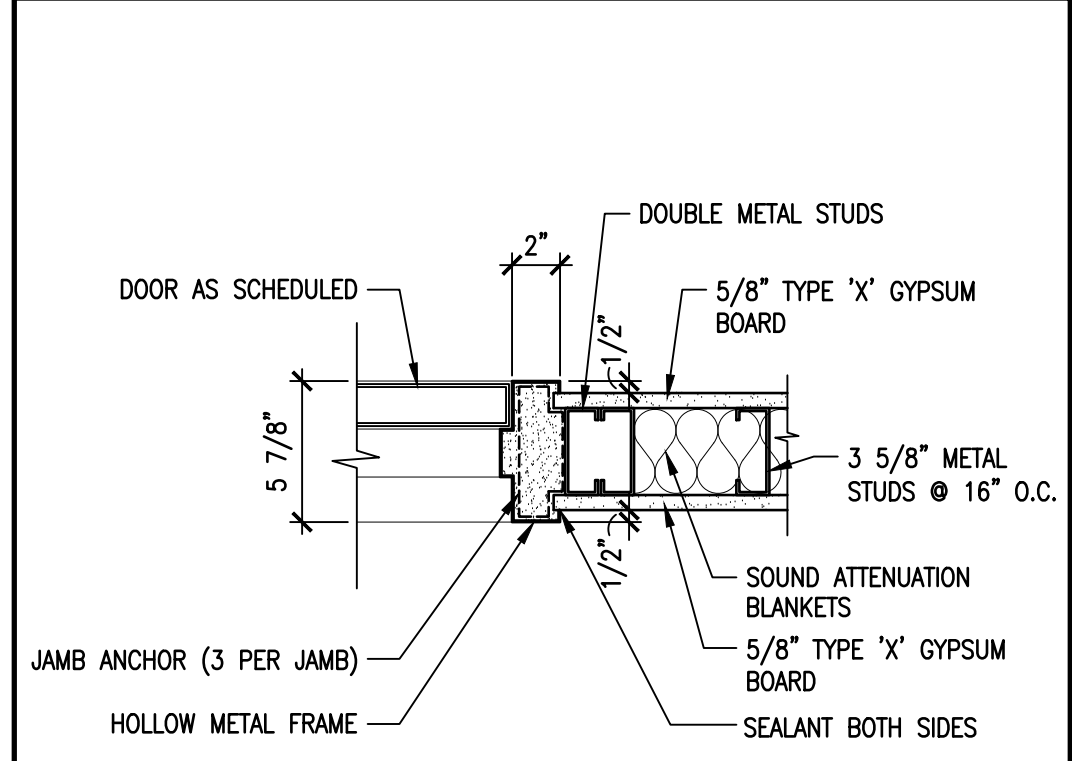

**B2 DOOR JAMB DETAIL- HM
3 5/8\"/>**

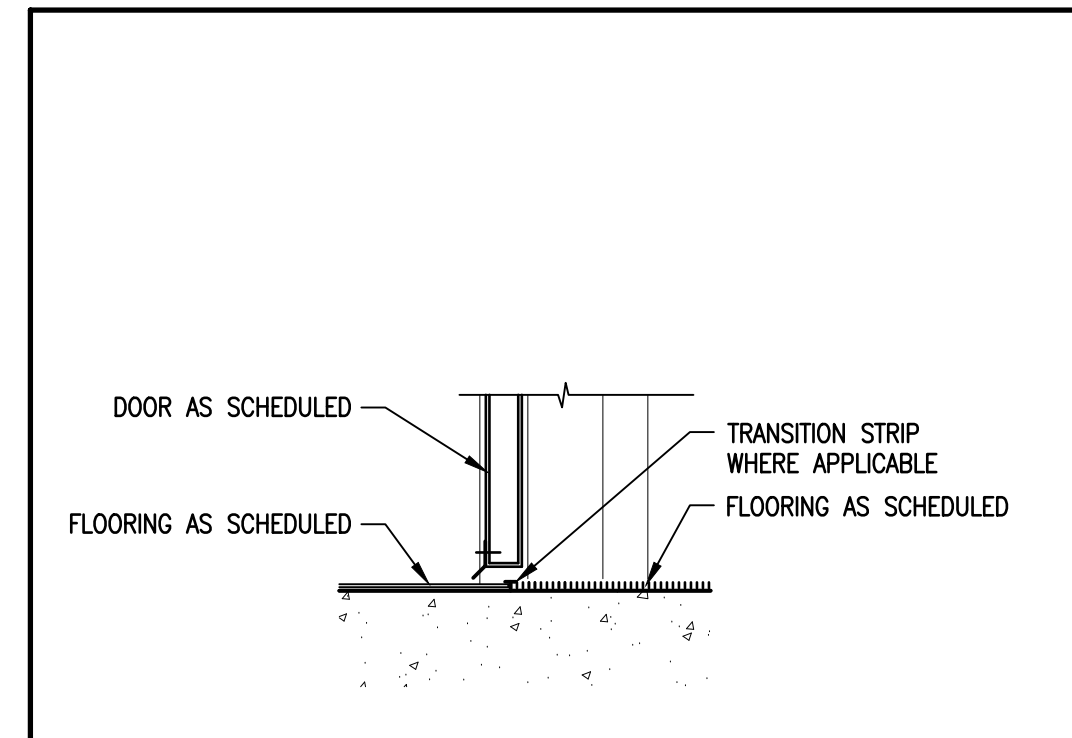

**A1 THRESHOLD DETAIL-
HOLLOW METAL**
SCALE: 1 1/2"=1'-0"

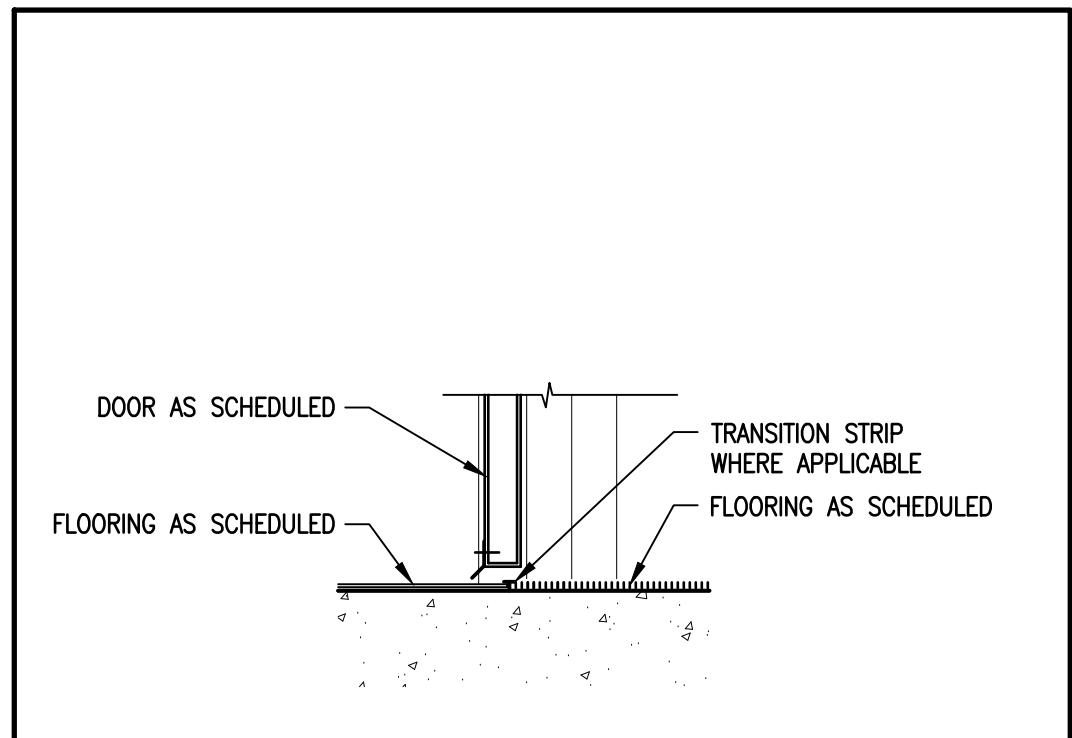

**A2 THRESHOLD DETAIL-
HOLLOW METAL**
SCALE: 1 1/2"=1'-0"

GENERAL NOTES

- A. REFERENCE ROOM FINISH SCHEDULE SHEET A-621 FOR FINISHES.
- B. REPLACE 5/8" TYPE "X" GYPSUM BOARD WITH 5/8" WATER RESISTANT GYPSUM BOARD AT TOILET ROOMS AND WET WALLS.



ARCHITECTS - PLANNERS - AIA

1306 RIO GRANDE BLVD NW
ALBUQUERQUE, NM 87104
505-255-6400 505-268-6954 FAX
WWW.NCA-ARCHITECTS.COM

ARCHITECT

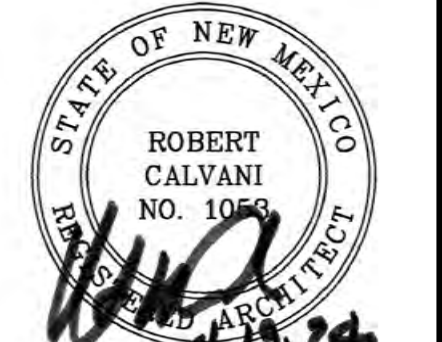

CONSULTANT

PROJECT TITLE

ROOSEVELT COUNTY FAIRGROUNDS PAVILION MULTI PURPOSE

PORTALES NEW MEXICO

REVISIONS:

MK	DATE	DESCRIPTION

DRAWN BY: CHECKED BY:

AM JL

PROJECT NUMBER:

A1816.23

DATE:

04/19/2024

SHEET TITLE:

PARTITION TYPES

SHEET NO:

A-601

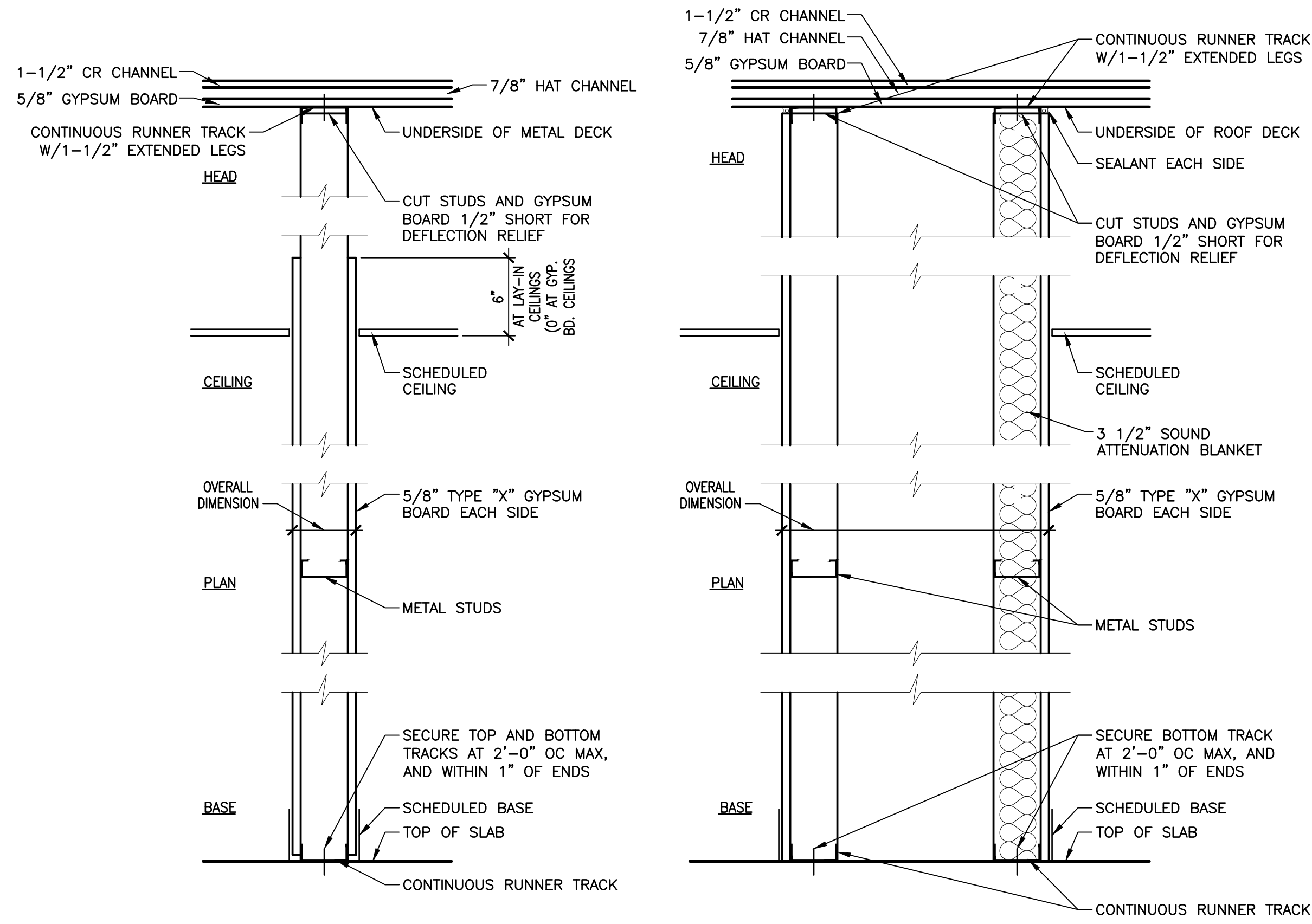

P1 NON-RATED PARTITION
SCALE: 1-1/2"=1'-0"
1. METAL STUD SIZE: 3-5/8" X 20 GA @ 16" OC
2. OVERALL DIMENSION: 4-7/8"

P2 PLUMBING CHASE
SCALE: 1-1/2"=1'-0"
1. METAL STUD SIZE: 3-5/8" X 20 GA @ 16" OC
2. OVERALL DIMENSION: 1'-8 1/4"
3. NON-RATED

GENERAL NOTES

A. SEE DETAILS D1 & D2/ G-211 AND C4, A4 & B5/ G-212 FOR SIGNAGE AT DOORS/ ROOMS. OWNER PROVIDED ROOM SIGNS (IF ANY) TO FOLLOW ADA REQUIREMENTS. SEE DETAIL B5/ G-212.

KEYED NOTES

1.

NCA
ARCHITECTS - PLANNERS - AIA

1306 RIO GRANDE BLVD NW
ALBUQUERQUE, NM 87104
505-255-6400 505-268-6954 FAX
WWW.NCA-ARCHITECTS.COM

ARCHITECT

STATE OF NEW MEXICO
ROBERT CALVANI
NO. 1053

CONSULTANT

PROJECT TITLE

ROOSEVELT COUNTY FAIRGROUNDS PAVILION MULTI PURPOSE

PORTALES NEW MEXICO

REVISIONS:

MK DATE DESCRIPTION

DRAWN BY: AM CHECKED BY: JL

PROJECT NUMBER: A1816.23

DATE: 04/19/2024

SHEET TITLE:

DOOR AND FRAME TYPES, DOOR SCHEDULE & ROOM SCHEDULE

SHEET NO: **A-621**

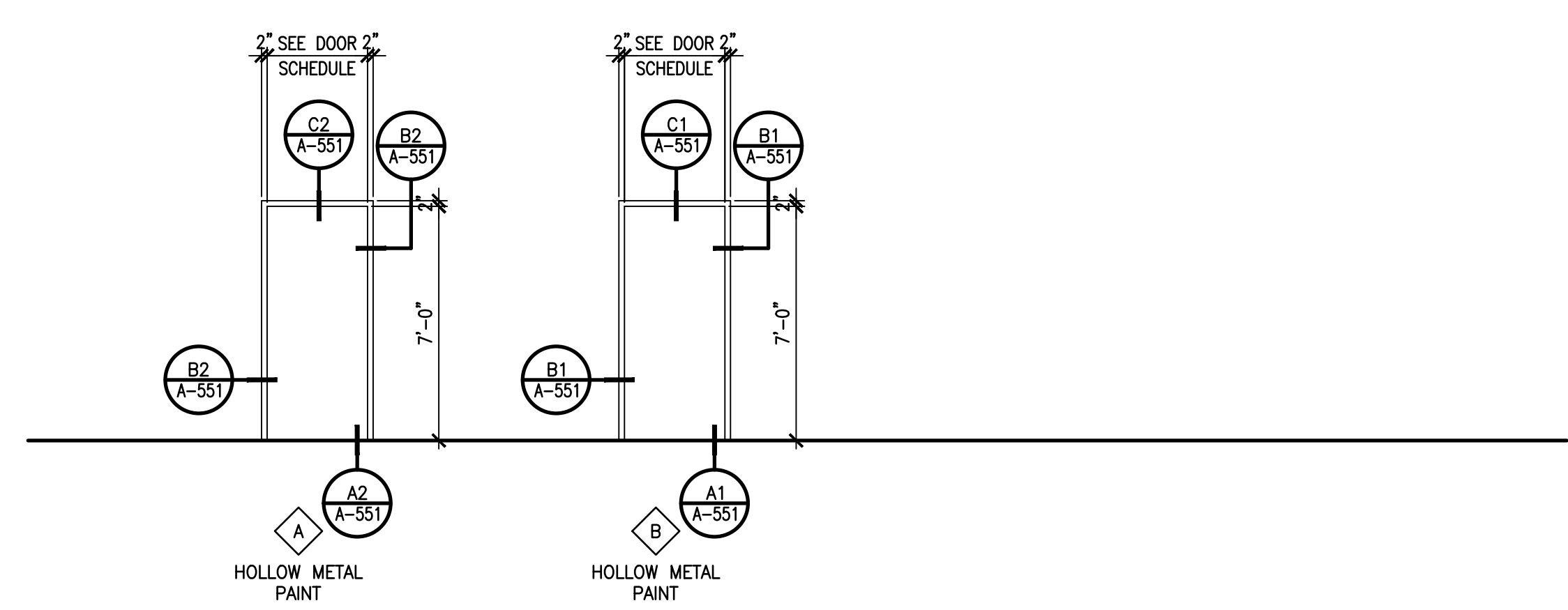

B1 FRAME TYPES

0 2' 4' 8'
SCALE: 1/4" = 1'-0"



A1 DOOR TYPES

0 2' 4' 8'
SCALE: 1/4" = 1'-0"

DOOR SCHEDULE

DOOR NO	SGL	PR	DOOR				FRAME TYPE	RATING	REMARKS
			WIDTH	HEIGHT	THICK	TYPE			
101	*		3'-0"	7'-0"	1 3/4"	HM1	A		
102	*		3'-0"	7'-0"	1 3/4"	HM1	A		
103A	*		3'-0"	7'-0"	1 3/4"	HM1	A		
103B	*		3'-0"	7'-0"	1 3/4"	HM1	B		
104A	*		3'-0"	7'-0"	1 3/4"	HM1	A		
104B	*		3'-0"	7'-0"	1 3/4"	HM1	B		

ROOM FINISH SCHEDULE

RM. NO	ROOM NAME	FLOOR	BASE	WALLS				CLG	REMARKS
				N	E	S	W		
101	CHANGING STATION	F1	B1	W2	W2	W2	W2	C1	
102	JANITOR	F1	B2	W1	W1/W4	W1/W4	W1	C1	
103	MEN RESTROOM	F1	B1	W2	W2	W2	W2	C1	
104	WOMEN RESTROOM	F1	B1	W2	W2	W2	W2	C1	
105	HALL	F1	B2	-	W3	W1	W1	C1	

NOTE: SEE REFLECTED CEILING PLANS FOR CEILING HEIGHTS AND FURR-OUTS AND SOFFITS.

FINISH LEGEND

MARK	DESCRIPTION
FLOOR FINISH	
F1	POLISHED CONCRETE
BASE	
B1	6"x12" PORCELAIN TILE BASE
B2	VINYL BASE
WALL	
W1	GYPSUM BOARD (TAPE, BED, TEXTURE AND PAINT)
W2	12"x24" PORCELAIN WALL TILE (4'-0" WAINSCOT W/ 4" CAP)
W3	EXISTING WALL, PAINT (PREP WALL AS REQUIRED)
W4	FRP PANELING
CEILING (REFERENCE REFLECTED CEILING PLAN SHEET A-121 FOR CEILING HEIGHTS)	
C1	GYPSUM BOARD (TAPE, BED, TEXTURE AND PAINT)

TANKLESS WATER HEATER									
SYMBOL	MANUFACTURER (OR EQUAL)	MODEL	CAPACITY AT 68°F RISE	INPUT BTUH	CW INLET	HW OUTLET	VENT/INLET DIAMETER	GAS CONN	RELIEF VALVE
TWH-1	A.O. SMITH	ACT-199H-N	4.8 GPM	199,000	3/4"	3/4"	4"Ø EA.	3/4"	3/4"
COMMENTS 80% THERMAL EFFICIENCY. POWER VENT. FURNISH WITH RELIEF VALVE, UL LISTED. 150 PSI MAXIMUM WORKING PRESSURE, ORIFICE FOR 5000 FEET ELEV. 120V-1 PH. ALL STANDARD SAFETY DEVICES. PROVIDE WITH WATER FILTER, NEUTRALIZER (IF REQUIRED), ISOLATION VALVE KITS, 4"Ø COMBUSTION AIR INTAKE KIT WITH CONCENTRIC ROOF CAP. SET DISCHARGE AT 120° F. SET UP FOR RECIRC PUMP CONNECTIONS									

EXPANSION TANK SCHEDULE												
SYMBOL	MANUFACTURER (OR EQUAL)	MODEL	DIMENSIONS (IN)		TANK VOLUME (GAL)	MOUNTING	TYPE	OPER. PRESS (PSIG)		OPER. TEMP. (°F)		COMMENTS
			DIA.	HEIGHT				MIN.	MAX.	MIN.	MAX.	
EXP-1	AMTROL	ST-1	6"	6"	1.0	IN-LINE	BLADDER	-	125	-	180	CONSTRUCTED PER ASME SECTION VII, DIV. 1

HOT WATER CIRCULATION PUMP SCHEDULE										
SYMBOL	MANUFACTURER (OR EQUAL)	MODEL	GPM	HEAD (FT.)	MOTOR				COMMENTS	
					HP	VOLTS	PHASE	HZ		
CP-1	TACO	0006-BF3	2	7	1/40	120	1	60	FLANGED CONNECTIONS, IN-LINE UNIT, ALL BRONZE CONSTRUCTION, PROVIDE WITH AQUASTAT.	

YES
 REQUIRED
 HEAT PUMPS USED
 NOT REQUIRED

TABLE 504.2 (2) MINIMUM PERFORMANCE OF WATER HEATING EQUIPMENT - 2018 IECC SECTION C504 SERVICE WATER HEATING					
EQUIPMENT TYPE	DRAWING SYMBOL(S)	SIZE CATEGORY	SUBCATEGORY OR RATING CONDITION	REQUIRED PERFORMANCE	COMPLIES
WATER HEATER, ELECTRIC		<= 12 kW	RESISTANCE	0.97 - 0.00132V, EF	<input type="checkbox"/>
WATER HEATER, ELECTRIC		> 12 kW	RESISTANCE	1.73V + 155SL, BTU/H	<input type="checkbox"/>
WATER HEATER, GAS		<= 75,000 BTU/H AND	> = 20 gal.	067 - 0.0019V, EF	<input type="checkbox"/>
WATER HEATER, GAS		> 75,000 BTU/H AND <=155,000 BTU/H	< 4000 BTU/H GAL.	80% ET	<input type="checkbox"/>
WATER HEATER, GAS	TWH-1	> 155,000 BTU/H	< 4000 BTU/H GAL.	80% ET	<input checked="" type="checkbox"/>
C404.7 TEMPERATURE CONTROLS					
SERVICE WATER-HEATING EQUIPMENT SHALL BE PROVIDED WITH CONTROLS TO ALLOW A SETPOINT OF 110° F (43° C) FOR EQUIPMENT SERVING DWELLING UNITS & 90° F (32° C) FOR EQUIPMENT SERVING OTHER OCCUPANCIES. THE OUTLET TEMPERATURE OF LAVATORIES IN PUBLIC FACILITY RESTROOMS SHALL BE LIMITED TO 110° F (43° C).					<input checked="" type="checkbox"/>
C404.3 HEAT TRAPS					
WATER-HEATING EQUIPMENT NOT SUPPLIED WITH INTEGRAL HEAT TRAPS AND SERVING NON-CIRCULATING SYSTEMS SHALL BE PROVIDED WITH HEAT TRAPS ON THE SUPPLY AND DISCHARGE PIPING ASSOCIATED WITH THE EQUIPMENT.					<input checked="" type="checkbox"/>
C404.4 PIPE INSULATION					
AUTOMATIC-CIRCULATING HOT WATER SYSTEMS: THE FIRST 8 FT. OF PIPE SHALL REQUIRE R-4 FOR PIPES 2" AND LESS, R-6 FOR PIPES 2" AND GREATER. PIPING SHALL BE INSULATED TO A MINIMUM OF R-4 FOR PIPES 2" AND LESS, R-6 FOR PIPES 2" AND GREATER.					<input checked="" type="checkbox"/>
NON-CIRCULATING HOT WATER SYSTEMS: THE FIRST 8 FT. OF PIPING SERVED BY EQUIPMENT WITHOUT INTEGRAL HEAT TRAPS SHALL BE INSULATED WITH 0.5 INCHES OF MATERIAL NOT EXCEEDING 0.27 BTU/INCH.					<input type="checkbox"/>

PLUMBING FIXTURE SCHEDULE									
SYMBOL	FIXTURE TYPE	MANUF/MODEL (Or Equal)	FIXTURE MOUNTING HEIGHT	CONNECTIONS				COMMENTS (FOR LEED: ELIGIBLE FIXTURES SHALL BE "WATERSENSE LABELED")	
				CW	HW	WASTE	VENT		
P-1	WATER CLOSET (STD)	AMERICAN STANDARD NO. 3451.128 "MADERA"	15" TOP OF RIM	1"	---	4"	2" OR 4" SEE DWG.	VITREOUS CHINA, FLUSH VALVE, FLOOR MOUNTED, ELONGATED BOWL, SIPHON JET. COLOR: WHITE OLSONITE NO. 95 OPEN FRONT SEAT. ZURN ZEM56000AV-IS-HET-MOB. 1.28 GPF HIGH EFF. WATER SAVER SENSOR HARDWIRED FLUSH VALVE WITH P6000-HWS POWER CONVERTER, POWERS UP TO 8 VALVES OR FAUCETS, 120V POWER REQD. SEE ELECTRICAL.	
P-1A	WATER CLOSET (ADA)	AMERICAN STANDARD NO. 3461.128 "MADERA"	17" TOP OF RIM	1"	---	4"	2" OR 4" SEE DWG.	VITREOUS CHINA, FLUSH VALVE, FLOOR MOUNTED, ELONGATED BOWL, SIPHON JET. COLOR: WHITE OLSONITE NO. 95 OPEN FRONT SEAT. ZURN ZEM56000AV-IS-HET-MOB. 1.28 GPF HIGH EFF. WATER SAVER SENSOR HARDWIRED FLUSH VALVE WITH P6000-HWS POWER CONVERTER, POWERS UP TO 8 VALVES OR FAUCETS, 120V POWER REQD. SEE ELECTRICAL.	
P-2	URINAL (STD)	AMERICAN STANDARD NO. 6590.001EC-020 "WASHBROOK"	24" TOP OF RIM	3/4"	---	2"	1-1/2"	VITREOUS CHINA, FLUSH VALVE, WALL MOUNTED, TOP SPUD, WASHOUT ACTION, COLOR: WHITE. ZURN ZEM560003AV-IS-ULF, 0.125 GPF ULTRA HIGH EFF. WATER SAVER SENSOR HARDWIRED FLUSH VALVE PLUGGED INTO POWER CONVERTER (UP TO 8 VALVES OR FAUCETS). ZURN Z-1222 WALL CARRIER. FURNISH WITH AS 047068-0070A URINAL STRAINER, VP SCREW.	
P-2A	URINAL (ADA)	AMERICAN STANDARD NO. 6590.001EC-020 "WASHBROOK"	17" TOP OF RIM	3/4"	---	2"	1-1/2"	VITREOUS CHINA, FLUSH VALVE, WALL MOUNTED, TOP SPUD, WASHOUT ACTION, COLOR: WHITE. ZURN ZEM560003AV-IS-ULF, 0.125 GPF ULTRA HIGH EFF. WATER SAVER SENSOR HARDWIRED FLUSH VALVE PLUGGED INTO POWER CONVERTER (UP TO 8 VALVES OR FAUCETS). ZURN Z-1222 WALL CARRIER. FURNISH WITH AS 047068-0070A URINAL STRAINER, VP SCREW.	
P-3A	LAVATORY (ADA)	AMERICAN STANDARD NO. 0124.131.020 "COMRADE"	WALL MOUNTED ADA HEIGHT SEE ARCH. PLANS	1/2"	1/2"	2"	1-1/2"	VITREOUS CHINA, 20" X 18" WALL MOUNTED, CONCEALED ARM, 4" CENTERS, COLOR: WHITE. ZURN Z891-XL-TM-1, 0.5 GPM HIGH EFF. WATER SAVER SENSOR HARDWIRED FAUCET PLUGGED INTO POWER CONVERTER (UP TO 8 VALVES OR FAUCETS), THERMOSTATIC MIXING VALVE PER ASSE 1070 (SET AT 105° F), TRUEBRO #102 HANDI LAV-GUARD KIT, WALL STOPS AND SUPPLIES, AND P-TRAP. ZURN LAV CARRIER.	
P-4	MOP BASIN	FIAT MODEL TSBC1610	FLOOR (NEO-ANGLE)	1/2"	1/2"	3"	2"	WITH 1453-BB STRAINER, NO. 832-AA HOSE AND HOSE BRACKET, STAINLESS STEEL CAPS, NO. 889-CC MOP HANGER, AND SEALED AROUND WITH NO. 833-AA SILICONE SEAL. PROVIDE WITH DELTA MODEL 2819 SERVICE SINK FAUCET WITH VACUUM BREAKER AND STOPS.	

MISCELLANEOUS PLUMBING FIXTURE SCHEDULE									
SYMBOL	FIXTURE TYPE	MODEL	CONNECTIONS				COMMENTS		
			CW	HW	WASTE	VENT			
FCO	FLOOR CLEANOUT (INSIDE BUILDING, SEE ARCH. FOR FINISH)	ZURN NO. ZN-1400 NH	---	---	SEE DWG	---	ZURN NO. ZN-1400-X NH, RECESSED FOR TILE. ZURN NO. ZN-1400-CF NH FOR CARPET, WITH MARKER		
CO	CLEANOUT (OUTSIDE OR AT UNFINISHED AREA)	ZURN NO. Z-1400-HD NH CAST IRON TAP	---	---	SEE DWG	---	P.B. TOP IN OUTSIDE AREAS, CAST IRON TOP, VANDELPROOF SCREWS, GALVANIZED.		
WCO	WALL CLEANOUT	ZURN NO. Z-1408 ZS	---	---	SEE DWG	---	INSTALL WHERE C.O. BELOW FIXTURE CONNECTION IS REQUIRED BY CODE AND WHERE SHOWN ON PLANS. BRONZE PLUG WITH STAINLESS STEEL FACE WALL PLATE, WITH VANDAL-PROOF SCREWS.		
FD-1	FLOOR DRAIN	ZURN ZN-415 W/TYP B	---	---	2"	2"	ROUND TOP TYPE B STRAINER WITH VENTED P-TRAP. PROVIDE WITH PROSET TRAP GUARD.		
WHA-1	WATER HAMMER ARRESTOR	ZURN SHOKTROL	SEE DWG	---	---	---	SIZED PER FIXTURE UNIT LOAD, PROVIDE AT EACH TOILET GROUP.		
AP	ACCESS PANEL	ELMDOR SLK 8"x8"	---	---	---	---	DRY WALL INSTALLATION, 14 GA MILD STEEL WITH PRIME COAT FINISH. PROVIDE AUTOMATIC SPRING BOLT TYPE LOCK AND KEY. INSTALL DOOR DIRECTLY IN FRONT OF WATER HAMMER ARRESTOR IN WALL.		
PRV-1	PRESSURE REDUCING VALVE	WATTS MODEL LF223S	2"	---	---	---	10 TO 25 PSI SPRING, 52 GPM AT 5 PSI PRESSURE DROP. SET TO DELIVER 55 PSI TO BUILDING, WITH STRAINER.		
RPBP-1	REDUCED PRESSURE BACKFLOW PREVENTER	WATTS MODEL LF009	2"	---	---	---	REDUCED PRESSURE PRINCIPLE BACKFLOW PREVENTER, Y STRAINER AND REPLACABLE SEATS. BRONZE BODY CONSTRUCTION, MAXIMUM WORKING PRESSURE OF 175 PSI. MAIN WATER SERVICE.		
HBX	HOT BOX	WATTS BOX MODEL WB-2	RPBP-1	---	---	---	PROVIDE 90W HEATING CABLE, UL LISTED, CSA CERTIFIED. CONCRETE PAD REQUIRED 6" LARGER THAN HOUSING, 4" THICK.		



1306 RIO GRANDE BLVD NW
ALBUQUERQUE, NM 87104
505-255-6400 505-268-6954 FAX
WWW.NCA-ARCHITECTS.COM

ARCHITECT

CONSULTANT



PROJECT TITLE

ROOSEVELT COUNTY FAIRGROUNDS PAVILLION MULTI PURPOSE

PORTALES NEW MEXICO

REVISIONS:

MK	DATE	DESCRIPTION

DRAWN BY: HRM CHECKED BY: PS

PROJECT NUMBER: A1816.23

DATE: 04/05/24

SHEET TITLE:

PLUMBING SCHEDULES

SHEET NO.

P-002

